A SMEAD GENEALOGY

Gc
929.2
Sm31s
1159069

M. L.

GENEALOGY COLLECTION

ALLEN COUNTY PUBLIC LIBRARY
3 1833 01416 7131

OUR FOOTPRINTS

AND

FOOTPRINTS OF OUR PARENTS

A SMEAD GENEALOGY

Compiled by

EDWIN BILLINGS SMEAD

Greenfield, Mass.

1928

PRESS OF E. A. HALL & COMPANY
GREENFIELD, MASS.

1159069

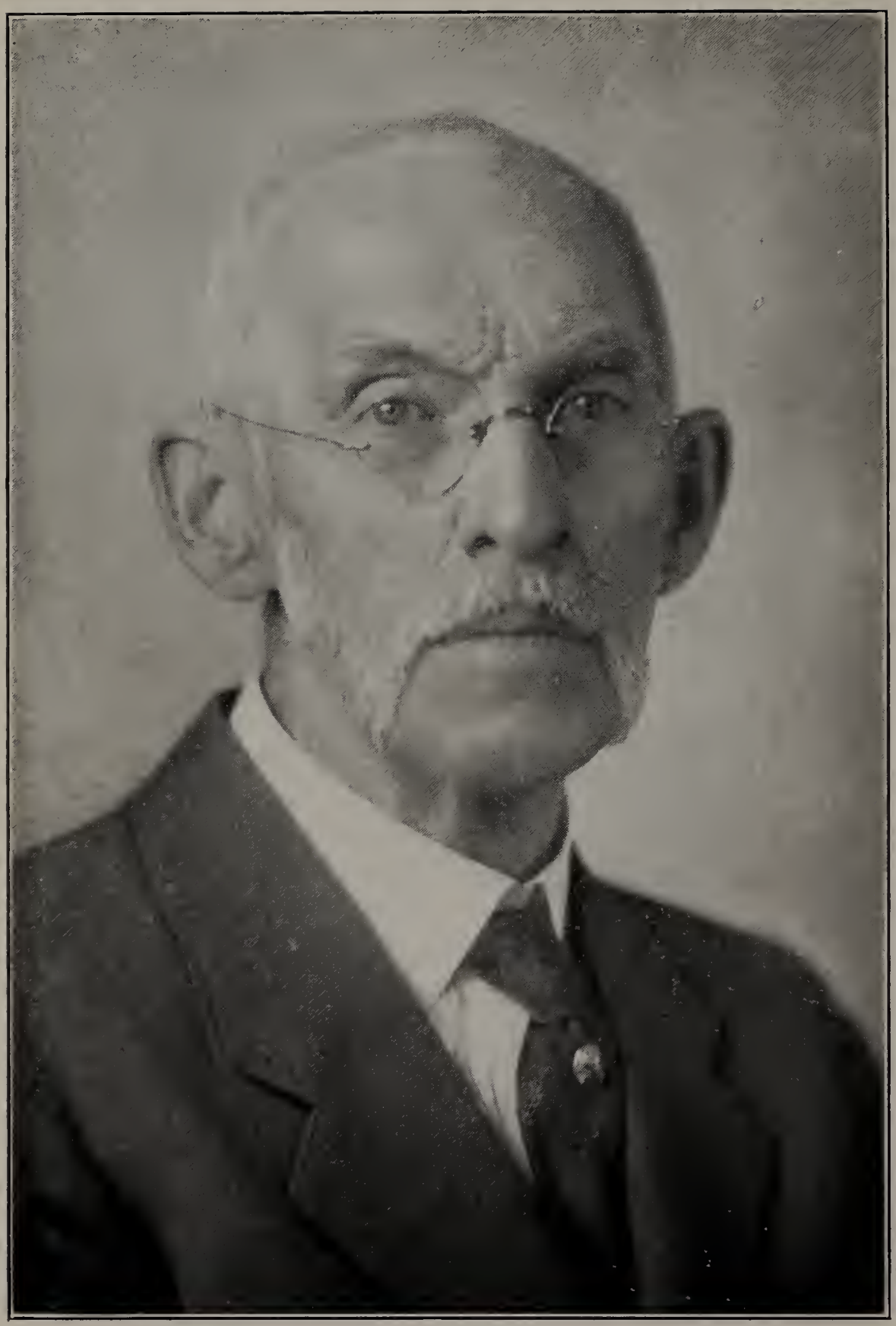

Edwin Billings Smead

LIFE

FOOTPRINTS OF OUR FATHERS

Dr. Fosdick sets before the world four great questions about LIFE.

"Whence did we come?"
"How did we come?"
"Why did we come?"
"Whither do we go?"

Truly, we came from the FATHER by the way HE alone provided.
We came to do the bidding HE alone speaks into each heart.
And by HIS voice we are called home to that PATERNITY, inevitable to high and low, rich and poor alike.

The FATHER'S word opens up to us, through the converting spirit, little by little, more and more, to use the GOD-GIVEN life by GOD-GIVEN instrumentalities in honor; and thus to HIS glory.

We trace in consciousness, brother and sister alike, blurred footprints on familiar ground and find them growing smaller and smaller till the tiny print is lost in parental folds. The tracing in turn pursues the parental print, ever back unceasingly, till it is found evolved by that one supreme author as HIS favored child; precious in his sight.

We are committed, therefore, in so far as in us lie, to the family record, as footprints of a HEAVENLY FATHER'S BIDDING.

As I sit upon my porch and look off, I reflect on four score years of life, as the expanse of my father's farm lies before me; my life had its initial here, and early in my recollection, my little footprints found its many nooks and corners. I now wander where first I trod, and my tracks in snow or earth can never fit those of former days, thus life moves on in repetition; the happy days of old cling to its scenes and imprints. We treasure these with the associates of names and dates and yield them as the markings of time upon which others will surely build.

I am grateful to many, who have been so ready to contribute records and genealogies, especially the Sheldon History, and the installments of Capt. A. D. B. Smead, many of which mark events of vital national interest, recognized by enduring monuments and memorials. Letters and vouchers have been placed in the memorial vaults of the Pocumtuck Association.

OUR FOOTPRINTS

Israel Stoughton came to Massachusetts Bay Colony in 1630 or earlier, became a member of the Colonial Legislature, and was one of the Commissioners that for a time governed the Territory of New Hampshire. He lived in Dorchester, now a part of Boston. Being of a military disposition, in 1636 or before, he rose to be commander of the Dorchester military company. He took part in the Pequot War, and it was said in one book at least that he commanded the Massachusetts troops in that expedition.

His sister, named Judith Stoughton, widow of a man named Denman, married a man named Smead (first name unknown) who came from South Western England in or near Devonshire. The Smeads were not Welsh but lived near Wales. Mr. Smead died in England leaving his wife Judith (Stoughton-Denman) and infant boy, who came to Dorchester, Massachusetts, in the year 1636 to join her brother, Israel Stoughton.

In 1637 Israel Stoughon was one of the founders of the celebrated "Ancient and Honorable Artillery Company," of Boston, and a charter member on its incorporation in 1638. It is the oldest military company in America, and second in age only to that of London. The Governor each year confers upon its annually elected officers the Insignia of their respective offices. In June 1642, Israel Stoughton was elected its captain and served as such until

1643. The company now consists of some eight hundred members, all of whom are supposed to be gentlemen of wealth and rank.

Israel Stoughton with some others went back to England and joined the Parliamentary Army against Charles First. He became Lieutenant-Colonel of Rainsborow's Regiment. During the war, he died at Lincoln, England, and his will is recorded there, in which he made endowment to Harvard College. He had a son, William Stoughton, who graduated at Harvard in 1650, became a fellow of New College, Oxford, England, and a minister of the gospel. But when independent ministers were shaken out of the Church of England, after Charles II's restoration in 1660, he returned to Massachusetts in 1662, and preached several times, of the annual sermons, before the Legislature. He became Chief Justice of Massachusetts and continued to hold that office for many years. He was also Lieutenant Governor at one time, and, on the death of Governor Phipps, was acting Governor. He never married; died July 7th, 1701, and his tomb is in Dorchester Cemetery, Stoughton and Summer Streets, in Boston. His epitaph, carved on the tomb, was composed by Cotton Mather, and upon one end of the tomb, there is a carved device which purports to be the Stoughton coat-of-arms undisputed two and a half centuries ago, before the modern practice of imitating, or stealing them. The carving on the other end was a religious emblem, but the

Head of Stoughton Tomb

Coat of Arms at End of Tomb

coat-of-arms was that of the Stoughton family, evidently, that is of the Judith (Stoughton) Smead's Father, our ancestor. It consists of a shield (ecu) quartered by two straight bands (bars) crossing each other diagonally with (at the point of intersection) an ornament, resembling a shell or device as a sort of buckle or fastener. There is no scroll or motto underneath, but the shield is surmounted by a head and neck in armor, and on top of the helmet is a crest in shape of a rampant open mouthed lion leaning upon some object, and the shield and helmet surrounded by a lot of plumes or foliage.

The epitaph in Latin:

Gulielmus Stoughtonus, Armiger,
Provinciae Massachusettensus in Nova Anglia-Legatus,
deinde Gubernator,
Nec non Curiae in eadem Provincia Superioris
Justicrius Capitalis
Hic Jacet,
Virconjugij Nescius,
Religione Sanctus,
Virtute Clarus
Doctrina Colebris,
Ingenio Actus,
Sanguine & Animo pariter illustris,
AE quitatis Amator,
Lagum propugnator,

Collegij STOUGHTONIANI Fundator,

Literarum & Literatorum Fautor Celeberimus,

Impietatis & vitj Hostis Acerimus,
Hunc Rhetores amant Facundum,
Hunc Scriptores norunt Elegantem,
Hunc Philosophi quaerunt Sapientem,
Hunc Doctores laudant Theologum,
Hunc Pij venerantur Austrum,
Hunc omnes mirantur; Omnibus Ignotum,
Omnibus licet Notum.
Quid plura, Viator ? Quem perdidmus

STOUGHTONUM:

Heu:
Satis dixi. urgent Lachrymae.
Sileo.

Vixie annos Septuaginta.
Septimo die Julij Anno Salutis 1701
Cec Idit,
Heu: Heu: Qualis Luctus:

WIDOW JUDITH,[1] of Dorchester, 1636; was a sister of Israel Stoughton, married in England, John Denman, about 1620, and he died; she married (2) ..... Smead about 1634; she died March, 1639. Her brother Israel, an English Colonist, was in Dorchester, Mass., by 1630. Later, in 1637 he was one of the organizers of the "Ancient and Honorable Artillery Company," of Boston, and in 1642, became captain of it. His son William, became Lieut. Governor, and then acting Governor of the colony, and was for years, Chief Justice, dying in 1701, July 7th, a bachelor. Thus William born in England in 1635, was Wm. Stoughton's first cousin. The child came, after the death of his father, with his mother, to be with her brother in Dorchester. William,[2] after the death of his mother, was put under the care of one John Pope. An English farmer, of Kent, named James Bates, born in 1582, and his wife, Alice, born in 1583, Puritans, emigrated to Dorchester in the year 1630. Another English Puritan, named Thomas Lawrence, near the same time, emigrated to Hingham, and in the year 1638 married Elizabeth, the daughter of James Bates. They had three children; Nicholas, Mary, and Elizabeth, Junior.

WILLIAM SMEAD,[2] son of ..... Smead and Judith[1] (Stoughton), sister of Israel Stoughton, married Oct. 31st, or Dec. 31st,

1658, Elizabeth, daughter of Thomas Lawrence. She was killed in 1704. William died before 1704. He had moved to Northampton, and later to Deerfield.

Children:

William, born July 18th, 1660; killed in Bloody Brook massacre, Deerfield, Sept. 18th, 1675.

Elizabeth, born May 20th, 1662; married Feb. 23rd to Samuel James, of Nahant.

Judith, born Feb. 18th, 1664-5; married April 30th, 1689 to Eliezer Hawks, the first marriage recorded on the town books.

Mehitable, born June 2nd, 1867-8; married to Jeremiah Hull. She married (2) June 27th, 1692, Godfrey Nims; killed on the march to Canada in 1704.

1 Samuel, born May 27th, 1669.

2 John, born Aug. 27th, 1673.

3 Ebenezer, born May 9th, 1675.

Thankful, born May 13th, 1677; married about 1695, to John Hawks; she was killed in 1704.

Waitstill, born Mar. 5th, 1679; married Jan. 5th, 1698, to Ebenezer Warner; captured 1704 and killed on the march.

SAMUEL SMEAD,[3] son (1) of William,[2] Judith;[1] house was burned Feb. 29th, 1704; his wife and two children were smothered in the cellar. He married Mary, daughter of Robert Price, Mar. 17th, 1669. He married (2) Mary, daughter of Daniel Weld, and widow of David Alexander, born Mch. 30th, 1667. He died in Wapping Jan. 1st, 1730-1. She married (2) Nov. 28th, 1734, to Joseph Younglove; she died after 1734.

Children:

Sarah, born Feb. 25th, 1700; killed in 1704.

Mary, born April 16th, 1708; married July 25th, 1735, to Wm. Carr.

Sarah, born Jan. 22nd, 1710; had daughter Sarah, born April 30th, 1740.

William, born June 5th, 1712; died June 25th.

4 Mercy, born Aug. 6th, 1714; married Dec. 12th, 1735, to Ebenezer Nims.

Ebenezer Nims.

5 Samuel, born Feb. 25th, 1719; died May 25th, 1809.

JOHN SMEAD,[3] son (2) of William,[2] Judith.[1] He lived in Wapping; selectman, assessor, etc., married Nov. 22, 1699, Anna, daughter of Daniel Weld. She died Oct. 31st, 1712. He married (2) Dec. 31st, 1714 Abigail, daughter of James Brown; was living 1720.

Children:

Submit, born June 24th, 1701.

6 John, born Sept. 23rd, 1702.

7 Mehitable, born July 24th, 1704; married Nov. 30th, 1732, to Benjamin Melvin.

William, born Oct. 22nd, 1706; an early settler in Keene, N. H.

Ann, born March 3rd, 1708-9; married to Daniel Harris of Westfield, Mass.

EBENEZER SMEAD,[3] son (3) of William,[2] Judith,[1] was constable, selectman, moderator in town meeting; he probably lived on

old homestead, died July 19th, 1753; he married Esther, daughter of John Catlin. She died Dec. 12th, 1733.

Children:

Ebenezer, born Dec. 5th, 1695; died same day.

8 Esther, born Oct. 18th, 1696; married Dec. 4th, 1716, to Daniel Arms.

9 Elizabeth, born Dec. 24th, 1698; April 6th, 1720, married to Joshua Wells.

10 Thankful, born Dec. 23rd, 1700; married Nov. 6th, 1724, to Daniel Graves.

11 Ruth, born Sept. 5th, 1702; married May 4th, 1721, to Edward Martindale of Deerfield.

12 Ebenezer, born Oct. 12th, 1704.

13 Jonathan, born Jan. 19th, 1706-7.

14 Joseph, born Dec. 17th, 1709; died Jan. 31st, 1712.

Joseph, born Nov. 25th, 1713.

15 Abigail, born Jan. 29th, 1717-18; married Jan. 16th, 1734-5, to John Nims.

MERCY SMEAD,[4] daughter (4) of Samuel,[3] William,[2] Judith,[1] married Dec. 12th, 1735 to Ebenezer Nims.

Children:

Mary, born May 23rd, 1756; married June 28th, 1770 to Stephen Larrabee.

SAMUEL SMEAD,[4] son (5) of Samuel,[3] William,[2] Judith;[1] magistrate in Shelburne; married Nov. 28th, 1734, Rebecca, daughter of Joseph Severance. He died May 25th, 1809.

Children:

16 Ezra, born Oct. 28th, 1744; married Hannah Billings (probably in 1765); died about 1789.

17 Samuel, born Jan. 18th, 1748.

18 Rebecca, born April 20th, 1752; married to Dr. Josiah Frink, Swanzey, N. H.

19 Nims, born Oct. 23rd, 1754; married and lived in Waybridge, Addison County, Vt.; died about 1815. He had a son (Rufus) who lived in Batavia, N. Y. ("Charles")[7]

20 Electa, born ..... 1756; married Dec. 6th 1791 to David Smead.

21 Joseph, born June 26th, 1759; married twice and had three children: Sarah, Joseph B., and Ephraim, of Tioga, Pa.

Polly, born .....; married to ..... Gad Graves.

22 Benjamin, born ..... was one of the earliest editors in Western New York; died about 1860 at about 100 years of age ("Charles"[7]); had a son (Benjamin) also an editor in Cincinnati, and later was a very wealthy banker.

23 Rufus, born Oct. 21st, 1764; lived in Greenfield, Mass. ("Charles"[7]).

....., born 17....; lived in Greenfield, Mass., and was a Judge ("Charles"[7])

24 William, born .....; lived in Hanover, Vt.

JOHN SMEAD,[4] son (6) of John,[3] William,[2] Judith;[1] one of five men who began a settlement at Athol, Sept. 17th 1735; removed his family to Fort Massachusetts, where he was a soldier when it was captured by the French and Indians, Aug. 20th, 1746. He with his wife and five children were

carried to Canada. He was redeemed and with the three younger children, arrived at Boston, Aug. 31st, 1747. He was killed by Indians near the mouth of Millers River, just seven weeks later. He married Sept. 26th, 1723, Mary, daughter of Joseph Allis of Hatfield. She died in Canada Mar. 29th, 1747.

Children:

Bathsheba, born Oct. 1st, 1724.

John, born Dec. 18th, 1726; died in Canada April 29, 1747.

Daniel, born April 1st, 1729; died in Canada May 13th, 1747.

Child born and died, Oct. 16th, 1731.

Elihu, born Oct. 12th, 1732.

25 Reuben, born and baptized April 13th, 1735; captured and returned.

Simon, born ..... captured and returned. He married Betsey . . . of Winchester, N. H., 1759.

Mary, born ..... about 1740; the first night after the capture, Mary was wrapped in a blanket by a French soldier and soon fell asleep by his side; during the night she awoke and crept out into the dark woods in search of her friends whom she expected to recognize by feeling the hair of the sleeper; after some search she found two men lying near together, whom she took to be her two brothers, John and Daniel, and she closely nestled down between them and was soon asleep; the Frenchmen, missing her, went out with a blazing torch to find her; who can picture the dismay of the child, when by its light she saw her companions

to be two hideous Indian warriors instead of her brothers. She was quite willing to return to the tent. She came back motherless and was brought up in the family of Rev. Timothy Woodbridge of Hadley; she married Aaron Willard of Charlestown, N. H.

Captivity, born Aug. 22nd, 1746, the second day march and was named Captivity and baptized by Chaplain Norton; a litter was made of poles and bear skins, on which the mother and child was carried. She died in Canada May 7th, 1747.

MEHITABLE SMEAD,[4] daughter (7) of John,[3] William,[2] Judith,[1] married to Benjamin Melvin Nov. 30th, 1732; removed to Winchester, N. H.

Children:

Ruth, born Oct. 21st, 1733.

Mehitable, born Mar. 8th, 1734-5.

ESTHER SMEAD,[4] daughter (8) of Ebenezer,[3] William,[2] Judith,[1] married to Daniel Arms Dec. 14th, 1716.

Children:

Submit, born July 19th, 1718; lived only ten days.

Daniel, born Dec. 10th, 1719; married Mary Stebbins Oct. 18th, 1743.

Ebenezer, born Jan. 9th, 1720-1; married Elizabeth Allen Jan. 25th, 1747-8.

Moses, born June 12th, 1722; died Nov. 13th, 1731.

Esther, born Nov. 12th, 1723; married to John Severance Mar. 15th, 1742.

Aaron, born Nov. 6th, 1725; died Sept. 23rd, 1755.

Martha, born Feb. 3rd, 1728-9; married to Othniel Taylor of Charlemont, June 27th, 1743.

Abner, born April 3rd, 1731; married Tabitha Allen.

Moses, born July 2nd, 1733; died Oct. 5th, 1733.

Seth, born Mar. 10th, 1734; died Dec. 8th, 1736.

Consider, born Oct. 14th, 1736; married Mercy Catlin, Dec. 11th, 1765.

ELIZABETH SMEAD,[4] daughter (9) of Ebenezer,[3] William,[2] Judith;[1] married to Joshua Wells April 6th 1720.

Children:

Joshua, born Sept. 16th, 1721.

Ebenezer, born May 16th, 1723; married Elizabeth Field.

Martha, born Feb. 16th, 1724-5; married to Daniel Nash, Mar. ....th, 1750.

Elizabeth, born Oct. 17th, 1726; died Jan. 14th, 1736.

Simeon, born May 7th, 1727-8; killed Sept. 8th, 1755.

Asa, born Jan. 15th, 1729-0; deaf mute; died unmarried April 7th, 1761.

Elisha, born Nov. 12th, 1731; married Abigail Brooks June 9th, 1754.

Mary, born Aug. 6th, 1733; married to Holland (2) Alvord.

Joel, born April 2nd, 1735; died Dec. 29th, 1736.

Esther, born Mar. 29th, 1736; married to Seth Hawks Oct. 4th, 1773.

Elizabeth, born Dec. 15th, 1737.

Joel, born May 6th, 1739; married Hannah Bascom.

Thankful, born July 14th, 1741; married to Abisha Hollan, Mar. 1764.

Abner, born Dec. 15th, 1742; married Elizabeth Allen Aug. 10th, 1775.

THANKFUL SMEAD,[4] daughter (10) of Ebenezer,[3] William,[2] Judith;[1] married to Daniel Graves Nov. 6th, 1724. He was killed by the Indians at Country Farms, Greenfield.

Children:

Ebenezer, born Mar. 15th, 1726; married Prudence Hastings.

Jerusha, born Mar. 29th, 1728; married to Ebenezer Allen.

Thankful, born June 8th, 1730; married to Zebediah Stebbins.

Daniel, born July 2nd, 1732; killed Sept. 8th, 1755.

Esther, born 1734; married to Thomas Judd May 1765.

Joel, born April 27th, 1737; sol. at Ft. Mass. died unmarried, April 16th, 1760.

John, born Dec. 29th, 1739; married Sarah Judd Nov. 10th, 1767.

Job, born Dec. 27th, 1743; died July 25th, 1744.

RUTH SMEAD,[4] daughter (11) of Ebenezer,[3] William,[2] Judith;[1] married May 4th, 1721 to Edward Martindale of Westfield, Mass.

Children:

Lemuel, born Oct. 20th, 1730; married Mar. 20th, 1755; removed to Greenfield in 1762.

EBENEZER SMEAD,[4] son (12) of Ebenezer,[3] William,[2] Judith,[1] Ensign in the Louisburg expedition 1745 in company of Wm. Williams; settled in Greenfield district; was on first board of selectmen, and a leading man there; he died Oct. 11th, 1783; he married Dec. 8th, 1726, Abigail Barnard of Salem. She died June 14th, 1784.

Children:

Rebecca, born Oct. 4th, 1727; married Jan. 15th, 1749, Seth Hudson of Fort Mass.

Ebenezer, born Nov. 8th, 1728; died Dec. 6th, 1728.

26 David, born April 9th, 1732.

27 Abigail, born Jan. 23rd, 1735-6; married July 1st, 1752, to Philip Root of Montague.

JONATHAN SMEAD,[4] son (13) of Ebenezer,[3] William,[2] Judith;[1] settled at Greenfield district; died April 29th, 1783. He married May 12th, 1731 Mehitable, daughter of John Nims; she died Nov. 5th, 1782, @ 69y.

Children:

Jonathan, born July 21st, 1731; died Nov. 23rd, 1731.

28 Elizabeth, born Nov. 23rd, 1732; married June 18th, 1761 Asa Hawks.

29 Jonathan, born April 15th, 1735.

Esther, born Mar. 6th, 1736-7; married Solomon or Jonathan Hastings of Charlemont.

30 Lemuel, born July 19th, 1739.

Submit, born Aug. 28th, 1741; died Sept. 5th, 1741.

31 Mehitable, born Nov. 27th, 1742; married Sept. 7th, 1761, Agrippa Wells.

32 Daniel, born Mar. 9th, 1745.

33 Philine, baptized Irene, born Aug. 3rd, 1747; married June 1771, Ebenezer Bardwell of Montague.

34 John, born Dec. 28th, 1749.

35 Abner, born April 2nd, 1752; married Hannah Alvord Jan. 19th, 1774.

JOSEPH SMEAD,[4] son (14) of Ebenezer,[3] William,[2] Judith;[1] was a maker of snow shoes in French and Indian wars; removed from the street to Pine Nook, about 1764; died 1796. He married Nov. 14, 1735 Eunice, daughter of Samuel Field; she died June 1792.

Children:

36 Mary, born Mar. 28th, 1737; married Jan. 22nd, 1755 to Abner Hawks; (2) Nov. 8th, 1778, to Enos Marsh of Montague.

37 Eunice, born Sept. 28th, 1738; married Nov. 10th or 13th, 1760, to John Clapp of Montague, who came to live with her father at Pine Nook.

38 Ebenezer, born Mar. 25th, 1740.

Joseph, born Nov. 28th, 1741; Rev. soldier in 1778; sergeant; died before 1785.

Oliver, born Nov. 10th, 1743; died before 1784.

39 Catherine, born June 8th, 1745; married Feb. 11, 1773, to Oliver Root of Montague; died Feb. 17th, 1804.

Susanna, born Nov. 27th, 1748; died probably by 1787.

Abner, born April 2nd, 1752.

Amasa, born July 6th, 1754; married Aug. 5th, 1777, Sarah Deene.

ABIGAIL SMEAD,[4] daughter (15) of Ebenezer,[3] William,[2] Judith;[1] married to John Nims Jan. 16th, 1734-5. She died Dec. 4th, 1755.

Children:

Ebenezer, born April 22nd, 1736; died Dec. 20th, 1736.

Esther, born Dec. 18th, 1737; married to Silvanus Rice June 5th, 1760.

Reuben, born June 14th, 1740; married Sarah Burt June 1st, 1762. She died April 2nd, 1774.

Elizabeth, born April 20th, 1743; died July 5th, 1743.

Abner, born May 30th, 1744; married Mary, daughter of Lieut. Ebenezer Sheldon. She died Oct. 6th, 1771.

Mary, born Nov. 17th, 1746; died Feb. 5th, 1747.

John, born Mar. 12th, 1748; married Betsey Rice of Charlemont. She died April 14th, 1842.

Ebenezer, born Dec. 4th, 1751; Rev. soldier under Capt. Agrippa Wells in 1776; in 1780 he served 6 months.

EZRA,[5] son (16) of Samuel,[4] Samuel,[3] William,[2] Judith;[1] married Mar. 17th, 1780, Hannah Billings direct descendant of Roger Billings; lived in Swansea, Mass., later Montague.

Children:

40 Elijah, born ..... 1765-6; lived for years in Canada; died in St. Lawrence County, N. Y., in 1861.

41 Selah, born in Montague, Sept. 29th, 1767; married ..... 1790 daughter of Ephraim Cummings and his wife Elizabeth (Bradstreet) Merrill of Washington, Cheshire County, N. H. He died Mar. 8th, 1851. She died before 1825 in Genesee County, N. Y., to which they had removed about 1810 (their youngest child having been born Nov. 22nd, 1801).

Adolphus, born ..... (Of these two no .....).
Phylina, born ..... (further information.)

SAMUEL SMEAD,[5] son (17) of Samuel,[4] Samuel,[3] William,[2] Judith;[1] was one of minute men, August 1776, enlisted under Capt. Taylor, in company of Capt. Sheldon; removed to Shelburne in 1783, whence he removed to Madison, Ohio in 1828. He probably married Mary, daughter of Abner Hawks.

Children:

Oliver, born ....., lived in Shelburne; married, and had children: Rolla and Benjamin.
Betsey, born Oct. 10th, 1776.
Abner, born Aug. 23rd,
Samuel, born about 1785; died Oct. 1788.
Samuel, born about 1791, died 1795.
Adeline, born Dec. 5th, 1792.

REBECCA SMEAD,[5] daughter (18) of Samuel,[4] Samuel,[3] William,[2] Judith;[1] Married Dr. Josiah Fink, and lived in Swanzey, N. H.

NIMS SMEAD,[5] son (19) of Samuel,[4] Samuel,[3] William,[2] Judith;[1] married .....; lived in Waybridge, Addison County, Vt.; died about 1815.

Children:

Rufus, born .....; lived in Batavia, N. Y.

ELECTA SMEAD,[5] daughter (20) of Samuel,[4] Samuel,[3] William,[2] Judith;[1] married to David Smead Dec. 6th, 1791.

JOSEPH SMEAD,[5] son (21) of Samuel,[4] Samuel,[3] William,[2] Judith;[1] Revolutionary soldier; removed to Swanzey, N. H.; married Nov. 27th, 1782, Persis, daughter of Simeon Lyman of Northfield. She died Aug. 30th, 1815; he died Nov. 11th, 1834. He married (2) Sept. 22nd, 1816, widow, Sarah Wetherell, nee Brown. She married (3) Mar. 22nd, 1841 Simeon Cook of Richmond, N. H.; died Nov. 30th, 1861, @ 80y.

Children:

Persis Lyman, born Dec. 20th, 1817; she died unmarried Jan 22nd, 1841.

Joseph Brown, born Sept. 20th, 1819; married Nov. 16th, 1842, Rachel Malvina, daughter of Simeon Cook; died in Springfield, Vt., Mar. 23rd, 1897.

Ephraim Alexander, born Feb. 1st, 1822. He married Sarah Knight; was a hardware merchant in Tioga, Pa.

BENJAMIN SMEAD,[5] son (22) of Samuel,[4] Samuel,[3] William,[2] Judith;[1] married.....; died about 1860, @ about 100y. ("Charles"[7]). He was the earliest editor in western New York.

Children:

Benjamin, born .....; also an editor in Cincinnati, and later was a very wealthy banker ("Charles").

RUFUS SMEAD,[5] son (23) of Samuel,[4] Samuel,[3] William,[2] Judith;[1] Settled in Shelburne about 1810; removed to Bolton, N. Y.; returned to Shelburne, and in 1834 removed to Adrian, Michigan; died Feb. 20th, 1848. He married Charlotte, daughter of Reuben Bardwell. She died Sept. 25th, 1799 @ 21y. He married (2) in 1803, Sarah Lathrop. died at Bolton Nov. 7th, 1804; He married (3) Nov. 19th, 1807, Anna, daughter of Moses Hawks; She died at Adrian, Aug. 30th, 1868, @ 94y.

Children:

Sophia, born Jan. 6th, 1797; married Samuel Anderson.

Charlotte, born Feb. 23rd, 1798; nurse; died unmarried Aug. 25th, 1858.

Sarah, born Aug. 30th, 1804; unmarried in 1832.

Moses Hawks, born Oct. 21st, 1808; killed by a horse in 1869.

Anna, born Sept. 14th, 1810; married William Knight.

Lovina H., born May 21st, 1812; married her cousin, John Hawks.

Rufus, born May 18th, 1814; married in Adrian, ... Angell.

Elizabeth, born Jan. 11th, 1817; married Ebenezer Fisk of Shelburne.

Samuel, born Aug. 31st, 1819; died Nov. 14th, 1819.

WILLIAM SMEAD,[5] son (24) of Samuel,[4] Samuel,[3] William,[2] Judith;[1] married....., and lived in Hanover, Vt.

Children:

47 William, born .....;

REUBEN SMEAD,[5] son (25) of John,[4] John,[3] William,[2] Judith;[1] one of Fort Massachusetts captives in 1746; removed from Montague to Greenfield about 1765; he married Rebecca.....; she was recommended from church in Greenfield to church in Putney, Vt., June 8th, 1777.

Children:

Lucretia, born Sept. 20th, 1760; died young.

Rebecca, born Mar. 1st, 1762.

Reuben, born Sept. 26th, 1764.

Elihu, born ..... baptized July 3rd, 1768.

Lucretia, born ..... baptized July 3rd, 1768.

DAVID SMEAD,[5] son (26) of Ebenezer,[4] Ebenezer,[3] William,[2] Judith;[1] settled in Greenfield; Justice of the peace; deacon and prominent in town affairs; representative ten years; state senator; died Dec. 10th, 1806. He married Mary, daughter of Benj. Hastings of Greenfield. She died Feb. 3rd, 1820, @ 85y.

Children:

48 Solomon, born Sept. 14th, 1754.

Ebenezer, born Mar. 14th, 1756; died May 2nd, 1782.

David, born Aug. 20th, 1757; died Sept. 15th, 1758.

Chloe, born July 1st, 1759; married Dec. 7th, 1780, Thaddeus Merrill of Rowe.

49 David, born Mar. 7th, 1761.

50 Mary, born Mar. 22nd, 1763; married Dec. 15th, 1785, Joel Allen.

Eli, born April 16th, 1766; married Mar. 11th, 1790, daughter of Ashur Corse.

Abigail, born Feb. 14th, 1768; probably married Dec. 4th, 1786, to John Alvord.

Rachael, born April 3rd, 1770; married Nov. 27th, to Reuben Judd.

51 Julia, born June 3rd, 1772. It was said of him that at his baptism the minister not understanding the name "Julius" spoke it "Julia". Conscientiously that continued.

Benjamin, born May 3rd, 1775; In Memorial Hall in Brattleboro, Vt., there is a sermon published by Benjamin Smead. Was this the one?

ABIGAIL SMEAD,[5] daughter (27) of Ebenezer,[4] Ebenezer,[3] William,[2] Judith;[1] married Philip Root of Montague, July 1st, 1762.

Children:

Lydia, born April 6th, 1763; married to Phineas Arms of Deerfield, Mar. 1780.

Elijah, born Nov. 3rd, 1765; married Cynthia Carpenter, Mar. 18th, 1804. Their Daughter, Cynthia, married John Saxton of Deerfield, Nov. 30th, 1834.

Selah, born Sept. 8th, 1766; married Elizabeth Childs.

Abigail, born Oct. 5th, 1768; died Nov. 18th, 1819.

ELIZABETH SMEAD,[5] daughter (28) of Jonathan,[4] Ebenezer,[3] William,[2] Judith;[1] married to Asa Hawks June 18th, 1761; soldier in French Wars; lived in Mill River.

Children:

Jonathan, born Dec. 10th, 1762.
Asa, born Sept. 4th, 1764.
Zeeb, born April 21st, 1767.

LEMUEL MARTINDALE, son of Edward and Ruth,[4] Smead (11) Ebenezer,[3] William,[2] Judith;[1] married.....?

Children:

Uriah, born Aug. 15th, 1758; married Chloe Hitchcock .....; was born ....., 1755; died Feb. 9th, 1816. He died June 2nd, 1842.

JONATHAN SMEAD,[6] son (29) of Jonathan,[4] Ebenezer,[3] William,[2] Judith;[1] soldier in the French and Indian wars; the curiously carved powder horn, is in Memorial Hall, in Deerfield, which he carried. He died April 1st, 1814. He married Rosanna Patterson of Colrain; she died Oct. 31st, 1802 @ 68y.

Children:

52 Eunice, born Sept. 25th, 1768; married Nov. 29th, 1787, to Elijah Allen.

Electa, born Nov. 27th, 1769; married Elihu Allen.

Mary, born Oct. 24th, 1771; died the next day.

53 Jonathan, born Jan. 17th, 1773.

Submit, born Aug. 9th, 1774; died the next day.

Elizabeth, born June 27th, 1775; married Jan. 8th, 1796, Maj. Julia Smead. (51)

Rosanna, born Aug. 13th, 1777; married Feb. 20th, 1811, Ebenezer Goodell, of Westminster, Vt.

Joel, born Sept. 26th, 1779; died Sept. 10th, 1798.

Mehitable, born June 19th, 1781; died Oct. 1st, 1802.

Lydia, born July 27th, 1783; died Aug. 11th, 1783.

Esther, born ....., 1784; died June 22nd, 1784.

Clarissa, born .....; married Nov. 5th, 1812, to Ezra Purple, of Gill.

LEMUEL SMEAD,[5] son (30) of Jonathan,[4] Ebenezer,[3] William,[2] Judith;[1] served in the Revolutionary war, under Timothy Child's Co. (Greenfield) Col. David's regiment; service four days on alarm at Bennington, of Aug. 14th, 1777. His grave has a Rev. marker. He settled in Greenfield; died Jan. 29th, 1812. He married Sept...1764, Sarah, daughter of Thomas Nims. She was born May 7th, 1746 and died May 14th, 1812.

Children:

Sarah, born Sept. 8th, 1765; married Feb. 1790, to Elihu Goodman.

Mehitable, born Feb. 3rd, 1767; died Mar. 2nd, 1780.

54 Thomas, born Dec. 12th, 1758.

Lemuel, born May 23rd, 1770; died without issue.

Keturah, born Dec. 2nd, 1772; died Sept. 10th, 1777.

Keturah, born June 29th, 1779; died April 25th, 1780.

55 Asaph, born Mar. 3rd, 1782.

56 Jesse, born June 9th, 1784; died Sept. 20th, 1858.

MEHITABLE SMEAD,[5] daughter (31) of Jonathan,[4] Ebenezer,[3] William,[2] Judith;[1] Married to Agrippa Wells Sept. 7th, 1761; was a blacksmith; he led a company of volunteers from Greenfield, marched on the Lexington alarm; he led a company in Shay's rebellion also; she died Dec. 1st, 1801.

Children:

Mehitable, born Dec. 5th, 1762; married to Levi Wells.

Agrippa, born Sept. 30th, 1764; drowned Aug. 11th, 1772.

Mary, born June 16th, 1771; died Jan. 3rd, 1778.

Rufus, born June 16th, 1771.

Jonathan, born June 16th, 1771; married Irene Guellow May 15th, 1796.

Mary, Rufus and Jonathan were triplets.

Abner, born June 7th, 1772; married Ruth Strickland Feb. 15th, 1794.

Agrippa, born July 30th, 1774; died early.

Nimsi, born Oct. 30th, 1776; died Aug. 11th 1777.

Mary, born 1778.

Myra, ...; died Dec. 3rd, 1802, effect of a boil.

DANIEL SMEAD,[5] son (32) of Jonathan,[4] Ebenezer,[3] William,[2] Judith;[1] settled in Greenfield; died Feb. 21st, 1815. He married June 13th, 1771, Tirza, daughter of Ebenezer Wells. She died June 8th, 1813, @ 62y.

Children:

Seth, born Nov. 27th, 1772; died Sept. 14th, 1777.

57 Quartus, born Feb. 3rd, 1774.

Grateful, born Sept. 19th, 1780; died unmarried Nov. 7th, 1812.

58 Seth, born Mar. 24th, 1778.

Tirza, born June 3rd, 1783; married May 18th, 1814, to Peter Newcomb of Bernardston; (2) Calvin Nash of Greenfield.

Daniel, born July 25th, 1786; graduated at Windsor, Conn., in 1809. He died Sept. 1st, 1809.

Statira, born Nov. 28th, 1788; married to Salmon Hunt, of Wilmington, Vt.

PHILINE SMEAD,[5] daughter (33) of Jonathan,[4] Ebenezer,[3] William,[2] Judith;[1] married to Ebenezer Bardwell Sept. . . . . 1771. She died Oct. 4th, 1805.

Children:

Content, born Mar. 14th, 1773; married July 4th, 1795, to William Joiner.

Ebenezer, born July 28th, 1775; married Rosalana Cushman, Mar. 27th, 1803.

Zenas, born Jan. 30th, 1777; married Aug. 5th, 1798.

Susan Fellows; died Mar. 2nd, 1852.

Philena, born Aug. 31st, 1779; married to John Eggleston of Waterbury, Vt.

Amasa, born Sept. 2nd, 1781; married Rebecca Parsons, of Montague.

Jona. Smead, born April 7th, 1784; married Polly Long.

Experience, born May 10th, 1789; married Andrew of Deerfield.

JOHN SMEAD,[5] son (34) of Jonathan,[4] Ebenenezer,[3] William,[2] Judith;[1] he married Sept. 28th, 1773, Irena (or Urania and Joanna) daughter of Ebenezer Arms.

Children:

Orinda, born Dec. 15th, 1774.

John, born May 1st, 1776; died without issue in Wilmington, Vt.

Isaac, born Dec. 25th, 1778; settled in Wilmington, Vt.; died Feb. 28th, 1847 @ 69 y. 2 m. 3d.

Ozias, born April 10th, 1781; married ..... Plum, (2) Sarah, daughter of Urial Hinsdale.

Dorothy, born Feb. 15th, 1784; died Aug. 4th, 1810.

All born in Greenfield.

ABNER SMEAD,[5] son (35) of Jonathan,[4] Ebenezer,[3] William,[2] Judith;[1] a tanner; born April 2nd, 1752 in Greenfield; died Feb. 2nd, 1797. He married Jan. 19th, Hannah Alvord; she died Sept. 22, 1811, @ 57y.

Children:

Elijah, born Oct. 3rd, 1774; died Sept. 1st, 1777.

Lucinda, born Sept. 24th, 1776; married Nov. 22nd, 1795, Daniel Clay.

Hannah, born Oct. 14th, 1778; married Aug. 26th, 1798, Ozias Newton.

Elijah, Aug. 20th, 1780.

Son born and died the same day, Dec. 14th, 1782.

Caroline, born Nov. 14th, 1783; married Jan. 7th, 1808, Richard B. Crittendon of Chester, Vt.

Cyrus, born Dec. 13th, 1785.

Roxanna, born Jan. 1788.

Abner, born July 25th, 1789; married Jan. 1814, Lydia Kellogg of Shelburne; she died Sept. 14th, 1819, @ 30y. (2) Feb. 7th, 1821, Julia Kellogg.

Son born and died July 30th, 1794.

MARY SMEAD,[5] daughter (36) of Joseph,[4] Ebenezer,[3] William,[2] Judith;[1] married to Abner Hawks June 22nd, 1755.

Children:

Esther, born Oct. 30th, 1756; died Aug. 23rd, 1777.

Mary, born Dec., 1758; married to Samuel[5] Smead.

Eunice, born Sept. 6th, 1761; married to Abbot of Deerfield, Feb. 28th, 1788.

Lydia, born Oct. 14th, 1763; died Dec. 27th, 1763.

Elizabeth, born April 11th, 1766; died Aug. 20th, 1777.

Joseph, born Sept. 14th, 1769; died Aug. 11th, 1777.

EUNICE SMEAD,[5] daughter (37) of Joseph,[4] Ebenezer,[3] William,[2] Judith;[1] married to John Clapp of Montague Nov. 13th, 1760.

Children:

John, born Dec. 13th, 1764; married Phoebe Ross April 5th, 1785.

Elisha, born April 11th, 1767; married Asneth Taylor of Montague, Feb. 23rd, 1792; died Aug. 27th, 1827.

Joseph, born Aug. 3rd, 1769; married unknown.

Erastus, born July 30th, 1771; married Kata Gerry Ross, May 15th, 1774.

Seth, born Aug. 12th, 1774; married Anna Central of Sunderland, Sept. 22nd, 1801; she died Feb. 28th, 1841.

Eunice, born May 26th, 1777; married to David W. Childs, 1802.

Clarissa, born July 2nd, 1782; married to Samuel E. Field, June 29th, 1809.

EBENEZER SMEAD,[5] son (38) of Joseph,[4] Ebenezer,[3] William,[2] Judith;[1] removed from Deerfield to Shelburne about 1773; died about 1777. He married May 31st, 1763, Mary daughter of Joseph Stebbins. She married (2) to Davis Butler.

Children:

Solomon, born Jan. 7th, 1764; died young.

59 Elihu, born Oct. 20th, 1765.

60 Mary, born Oct. 25th, 1767; married Samuel Hawks of Charlemont.

61 Sarah, born Oct. 1st, 1769; married Dec. 30th, 1792, to Reuben Bardwell.

Sophia, born Mar. 21st, 1775; married ..... Luce of Ashfield.

Lucretia, born Oct. 12th, 1776; married Joseph Allen of Buckland.

CATHERINE SMEAD,[5] daughter (39) of Joseph,[4] Ebenezer,[3] William,[2] Judith;[1] married to Oliver Root of Montague Feb. 11th, 1773; died Feb. 17th, 1804.

Children:

Abner, born July 1st, 1774; married Christiana M. Hall, Dec. 6th, 1808.

Luther, born Sept. 3rd, 1775; married Sally Hayden, Jan. 14th, 1800.

Lucretia, born May 15th, 1777.

Susanna, born May ....., 1779; married to Judah Wright, Dec. 22nd, 1803.

Francis, born Nov. 5th, 1781; married Cynthia Newhall of Connecticut, (2) 1818 Levia Ray; settled in Phelps; died July 22nd, 1852.

George, born Mar. 25th, 1785; married Laura Parsons of Connecticut; died at Pawtucket, R. I., May 1st, 1842.

ELIJAH SMEAD,[6] son (40) of Ezra,[5] Samuel,[4] Samuel,[3] William,[2] Judith;[1] married and lived in Canada many years; died in St. Lawrence County, N. Y., about 1860.

Children:

Charles, born ....; was a preacher.

Sewell, born .....

Two daughters, born "went to Ohio" ("Charles").

SELAH SMEAD,[6] son (41) of Ezra,[5] Samuel,[4] Samuel,[3] William,[2] Judith;[1] born in Montague, Mass., Sept. 29th, 1767; married in 1790, Elizabeth, daughter of Ephriam Cummings, of Washington, Cheshire County, N. H., and his wife, Elizabeth Bradstreet Merrill. Ephriam Cummings was a soldier of the Revolutionary war. Selah moved to Montague, Mass., and later to Genesee County, N. Y., in 1810.

1159069

Children:

42 Ezra, born in Swanzy, N. H., in 1791.

43 Charles, born in Montague, Nov. 28th, 1792.

44 Horace, born in Washington, N. H., Mar. 14th, 1795.

45 Cynthia, born in Washington, N. H., May 8th, 1797; removed with her parents to Vermont in 1802 and in 1810 to Genesee County, N. Y.

46 Sophia, born in Washington, N. H., Jan. 16th, 1800, and removed with her parents in 1810, to Genesee County, N. Y.; married Chester Hannum and lived in Pavilion Centre.

69 Raphael Cummings, born in Washington, N. H., Nov. 22nd, 1801; removed with his parents in 1810, to Genesee County, N. Y.

EZRA SMEAD,[7] son (42) of Selah,[6] Ezra,[5] Samuel,[4] Samuel,[3] William,[2] Judith;[1] went to sea with his brother Charles and returned within two or three years; went to the then wild Territory of Missouri; he kept a diary in 1819, which, his grand-nephew writes, is in his possession at the present time. In the small town of Monroe, Mo., while trying to protect another man from a ruffian, was killed by the latter, on July 16th, 1820; was married.

Children:

Benjamin F., born .....?; died .....?

William, born .....?; who also moved to Mo.

Harriet, born .....?; married to A. Wilson, and lived in New York, Dane County, Wis. She had a daughter, Helen Wilson, who also married and had children.

CHARLES SMEAD,[7] son (43) of Selah,[6] Ezra,[5] Samuel,[4] Samuel,[3] William,[2] Judith;[1] (frequently referred to as "Uncle Charles"); took part in the battle of Lundy's Lane 1812, July 25th, not an enlisted soldier. He married and had a family.

Children:

Prescott, born Aug. 5th, 1817.

Neil, born Dec. 22nd, 1818.

George C., born Dec. 22nd, 1820.

Phylinda, born .....; died young.

Fanny, born .....; died young.

Phylinda, born .....; married to Azro Brown and had three daughters: Mary and Ellen and Nettie.

Horace A., born .....?; married and had a son: George.

Fanny, born July 19th, 1834; married to Edwin Snow; lived in York, Dane County, Wis.

HORACE SMEAD,[7] son (44) of Selah,[6] Ezra,[5] Samuel,[4] Samuel,[3] William,[2] Judith;[1] married on May 24th, 1829 Mrs. Chloe Cornelia (Farley) Moore, who was born May 7th 1808; died Aug. 13th, 1884 probably in Grant County, Wis., to which he had removed while still a young man.

Children:

Frances Sophia,[8] born Mar. 20th, 1830; died about 1913; married to Chauncey Cummings Nov. 14th, 1847, and lived in Dubuque, Iowa, and had two children; Frances Cummings, who was married to Knowlton, and Ephraim Cummings,[8]

Cornelia,[8] born Jan. 17th, 1832; died July 17th, 1833.

Cornelia Ann,[8] born Feb. 14th, 1834; died Aug. 1st, 1835.

Cornelia,[8] born Jan. 22, 1836.

Cornelia, died Feb. 2nd, 1836.

Mary Cornelia,[8] born Mar. 5th, 1837; died Mar. 16, 1871. On June 8th, 1861, she was married to William B. Boss; had one son: William Boss.[9]

John Selah,[8] born Feb. 14th, 1838; married on Aug.. 29th, 1872, Mary Elizabeth Rider, lived near Dubuque, Iowa. He died Sept. 23rd, 1917. His wife was born April 4th, 1851, and died Jan. 1st, 1918. Of their children there were Cornelia Boss Smead,[9] born July 24th, 1874.

Horace Hubert Smead,[9] born May 1st, 1876; died June 17th, 1927; Helen Smead,[9] born Mar.

25th, 1879; died Jan. 24th, 1895; John Rider Smead,[9] born June 24th, 1882; practicing law at Boise, Idaho.

Horace Smead, Jr.,[8] born Feb. 28th, 1840; died Mar. 1st, 1853.

Elizabeth Jane Smead,[8] born July 28th, 1842; died Aug. 17th, 1842.

Viola Gertrude Smead,[8] born April 28th, 1844; married Jan. 1st, 1865, to John Vincent Rider, born about 1836, and both still living in 1928, at Los Angeles, Cal. They had three daughters, Cornelia, who was married to Ernst von Possart, later deceased. She is agifted pianist and lives in Europe; Viola, who was married to George A. Burden, of Dubuque, Iowa; they have two children, George Rider and Viola. Viola was married to Major A. L. James. The third daughter, Frances, who was married to Maurice Brown Lee, is now deceased.

CYNTHIA SMEAD,[7] daughter (45) of Selah,[6] Ezra,[5] Samuel,[4] Samuel,[3] William,[2] Judith;[1] married in 1817 to Joel Emory. A son, Albert,[8] and a daughter, Charlotte, were born to them. The daughter, Charlotte, became Mrs. Reed. Mr. Emory died in 182.. and in 1830 she married (2) George Prentice, and three children came to her, Prescott, born in 1832, Chauncey in 1835, and Sophia who became Mrs. Thomas. Mrs. Prentice died Aug. 29th, 1901.

SOPHIA SMEAD,[7] daughter (46) of Selah,[6] Ezra,[5] Samuel,[4] Samuel,[3] William,[2] Judith;[1] married to Chester Hannum, and lived in Pavilion Centre, in Genesee County, N. Y.

They had three children: Elizabeth Hannum[8] born in 18. . . . ; married George L. Mathews; lived in Dubuque, Iowa, and later in Evanston and Chicago, Ill.

WILLIAM SMEAD,[6] son (47) of William,[5] Samuel,[4] Samuel,[3] William,[2] Judith;[1] married. . . . . ?

Children:

William, born .....?; lived in Cayuga County, N. Y.

63 Jedediah, born .....?; lived in Pavilion, Genesee County, N. Y.

SOLOMON SMEAD,[6] son (48) of David,[5] Ebenezer,[4] Ebenezer,[3], William,[2] Judith;[1] a leading man in Greenfield; Representative eight years between 1797-1822; member of council 1822-3; first judge of probate in the county; died April 17th, 1825. He married June 10th, 1777 Esther Smith of Halifax, Vt.; she died Jan. 2nd, 1808, @ 51y. Mrs. Smead and her three children died within three weeks with the spotted fever; some of these and others in the neighborhood died within a few hours after being attacked. He married (2) Feb. 1st, 1809 Larinda, widow of John Burke of Bernardston.

Children:

Azor, born May 27th, 1778; died June 14th, 1804.

Chester, born Sept. 2nd, 1780; died May 6th, 1781.

Clarissa, born April 7th, 1782; died Aug. 18th, 1855.

65 Sophia, born June 9th, 1784; married Jan. 8th, 1815 Robert Wheeler, North Stonington, Conn., born June 17th, 1772.

Ebenezer, born Aug. 7th, 1786; died Sept. 2nd, 1786.

Abigail, born Sept. 12th, 1787; died June 5th, 1808.

Twin sisters born and died the same day.

Ebenezer, born Dec. 6th, 1789; died April 4th 1796.

Polly, born Mar. 10th, 1791; died Dec. 30th, 1807.

Solomon, born Nov. 21st, 1793; died Mar. 8th, 1800.

Ebenezer, born Apr. 10th, 1795; died Jan. 20th 1808.

Esther, born Aug. 22nd, 1798; died Jan. 13th, 1808.

Solomon, born Oct. 11th, 1800; died Feb. 7th, 1809.

DAVID SMEAD,[6] son (49) of David,[5] Ebenezer,[4] Ebenezer,[3] William,[2] Judith;[1] lived in Greenfield; died Jan. 5th, 1833. He married Dec. 6th, 1791 Electa, daughter of Samuel Smead;[3] she died Nov. 5th, 1823, @ 72y.

Children:

Lydia, born Mar. 24th, 1792; died June 17th, 1850.

Melinda, born Mar. 3rd, 1793; married Lemuel Hastings.

64 David, born Nov. 24th, 1794; married May 16th, 1822 Alcemina Hastings.

MARY SMEAD,[6] daughter (50) of David,[5] Ebenezer,[4] Ebenezer,[3] William,[2] Judith;[1] Married to Joel Allen Dec. 15th, 1785; removed to Vermont.

Children:

Roselana, born Sept. 15th, 1786.

Horace, born Dec. 17th, 1787.

Julius, born Aug. 29th, 1789.

Joel, born Nov. 20th, 1792; married Polly Tyler Oct. 28th, 1818.

Mary, born July 5th, 1794; died Aug. 24th, 1794.

Mary, born July 6th, 1795.

And a Son, born ..... 1798, died Sept. 25th, 1802.

JULIA SMEAD,[6] son (51) of David,[5] Ebenezer,[4] Ebenezer,[3] William,[2] Judith;[1] major of militia; representative 1833-4; Farmer; died in Greenfield June 24th, 1856. He married Jan. 8th, 1896 Elizabeth daughter of Jonathan Smead; she died Sep. 16th, 1843.

Children:

Child, born Oct. 15th, 1798; died the same day.

Joel, born July 20th, 1800; died Aug. 7th, 1803.

66 Albert, born Aug. 5th, 1802.

3 Minerva, born Oct. 29th, 1804; married June 1st, 1859 to Theodore Nichols of Charlemont.

4 Azor, born Feb. 27th, 1807; died Mar. 31st, 1812.

5 William, born Mar. 15th, 1809; died, without issue, Nov. 29th, 1872.

67 Julius, born Aug. 16th, 1812; married widow Harriet Pulsifer, nee Amsden.

7 Edwin, born Dec. 11th, 1814; married Isabella, daughter of Priestly Newton. He was killed by falling from an apple tree. No children.

8 Elizabeth, adopted; child of Joel Smith, baptised Aug. 5th, 1804.

EUNICE SMEAD,[6] daughter (52) of Jonathan,[5] Jonathan,[4] Ebenezer,[3] William,[1] Judith;[1] married to Elijah Allen, Jacksonville, Vt. Nov. 29th, 1787; died May 25th, 1806. He was born July 11th, 1765 and died Aug. 13th, 1828.

Children:

Lucina, born June 30th, 1789; married James Plumb.

Cylinda, born Aug. 8th, 1791; married Roswell Kingsbury.

Esther, born Aug. 2nd, 1793; died.

Betsy, born Aug. 7th, 1794; married Richard Hall.

Jonathan, born Dec. 4th, 1796; married Bridget Green Oct. 16th, 1817.

Elvira, born June 4th, 1799; married to George Meachem; died Oct. 10th, 1847.

JONATHAN SMEAD,[6] son (53) of Jonathan,[5] Jonathan,[4] Ebenezer,[3] William,[2] Judith;[1] a farmer in Greenfield; died Aug. 25th, 1850. He married Lucy, daughter of Ezra Purple, of Gill; she died July 15th, 1846, @ 73y.

Children:

68 Charles L., born Feb. 16th, 1801; married 1823, Lucy, daughter of Asher Corse.

69 Maria, Twin with Charles L.; married (pub. July 6th, 1821) to Pliny Martindale.

70 Rosanna, born July 17th, 1802; married (pub. Oct. 1st, 1824), Theodore Martindale.

Mary, born Feb. 23rd, 1804; died Jan. 24th, 1863.

Lucy, born Aug. 12th, 1806; died Jan. 8th, 1811.

Louisa, born Sept. 14th, 1808; died Dec. 29th, 1883.

71 Jonathan, born April 1st, 1812.

ISAAC SMEAD,[6] son (a) of John,[5] Jonathan,[4] Ebenezer,[3] William,[2] Judith;[1] married....

Children:

2a Ezra, born Feb. 3rd, 1810, in Bennington, Vt.

Isaac, born .....?

David, born .....?

THOMAS SMEAD,[6] son (54) of Lemuel,[5] Jonathan,[4] Ebenezer,[3] William,[2] Judith;[1] lived in Greenfield; died April 14th, 1837. He married (Pub. April 1794) Rebecca, daughter of Ariel Hinsdale; she died April 30th, 1836, @ 62y.

Children:

Ira, born Sept. 12th, 1794; died Oct. 8th, 1802.

Esther, born Oct. 9th, 1796; married William Merriam; died Jan. 24th, 1882.

Sarah, born July 22nd, 1799; married Nahum Adams; died Sept. 17th, 1833.

Thomas, born Jan. 20th, 1803; died May 4th, 1836.

Mehitable, born July 29th, 1805; died Dec. 13th, 1871.

William, born Oct. 1st, 1807; died April 1st, 1808.

Harriet, born Sept. 7th, 1809; married Sept. 23rd, 1856. Hugh McClellan; died Nov. 12th, 1881.

Amelia, born May 7th, 1813; died Oct. 16th, 1833.

72 Warren, born Jan. 9th, 1815; married Abigail Graves Sage; died Jan. 11th, 1853.

ASEPH SMEAD,[7] son (55) of Lemuel,[6] Jonathan,[5] Ebenezer,[4] Ebenezer,[3] William,[2] Judith;[1] lived in Greenfield. He married Mary, daughter of Isaac Newton.

Children:

Daughter, born Mar. 1st, 1807; died Mar. 8th, 1807.

Charles, born June 23rd, 1808; married Harriet Barnard of Worcester; kept Mansion House in Greenfield; and was for years manager of the Sherman House in Boston; died Oct. 30th, 1881.

Sarah H., born July 17th, 1811; married Dr. Amasa Barrett; and removed to Maine.

Mary J., born Oct. 10th, 1817; married ..... Dickenson of Brattleboro, Vt.

JESSE SMEAD,[6] son (56) of Lemuel,[5] Jonathan,[4] Ebenezer,[3] William,[2] Judith,[1] of Greenfield; died Sept. 20th, 1858. He married Nov. 7th, 1810, Martha, daughter of Sylvanus Allen. She died Sept. 16th, 1822, @ 39y. He married (2) (Pub. Sept. 25th, 1824) Matilda, sister of Martha; she died Feb. 6th, 1853, @ 63y.

Children:

Charlotte Matilda, born Mar. 22nd, 1816; married Quintus Allen.

Martha A., born Oct. 17th, 1820; she was second wife of Quintus Allen.

73 Sylvanus A., born Aug. 22nd, 1825; married Susan Ballou. She was born Feb. 7th, 1835; died Aug. 6th, 1895.

Jesse F., born Aug. 28th, 1827.

Sarah Amelia, born Oct. 27th, 1833; died Sept. 5th, 1838.

Susan Cordelia, born Oct. 27th, 1833; died Dec. 15th, 1855.

QUARTUS SMEAD,[6] son (57) of Daniel,[5] Jonathan,[4] Ebenezer,[3] William,[2] Judith;[1]: Surveyor, born Feb. 3rd, 1774; removed to Florence, Ill., in 1838, where he died Oct. 4th, 1841. The next year the family removed to Peoria, and in 1887 to El Paso. He married June 21st, 1811 Fanny Root. She was born Feb. 5th, 1787 and died Feb. 12th, 1871.

Children:

74 Daniel Wells, born June 7th, 1812; married Aug. 29th, 1849, Narcissa Drake.

George Henry, born Dec. 5th, 1814; died May 2nd, 1887, @ 73y.

75 Charles Hunt, born Mar. 28th, 1824; married Cordina Hobbs, Feb. 22nd, 1866; died May 27th, 1866. Their posthumus son, David, born Dec. 17th, 1866, was adoped by his uncle, Daniel W. Hobbs.

Horace Root, born April 8th, 1827; died at Pittsfield, Ill., Aug. 26th, 1845.

Fanny Sophia, born Jan. 30, 1830; married Henry S. Fuller, May 17th, 1849; she died Feb. 25th, 1856. A daughter, Frances E., was born to them Mar. 20th, 1850.

SETH SMEAD,[6] son (58) of Daniel,[5] Jonathan,[4] Ebenezer,[3] William,[2] Judith;[1] married Nov. 7th, 1809, Elizabeth, daughter of John Newton; he died in Greenfield, May 24th, 1838. She died Dec. 25th, 1857, @ 73y.

Children:

76 Elizabeth, born Aug. 25th, 1810; married Feb. 6th, 1838, Alfred W. Wells; she died June 14th, 1866.

Grateful, born Aug. 15th, 1812.

Catherine, born Aug. 18th, 1814; died Oct. 15th, 1847.

Louisa, born Oct. 27th, 1816; died unmarried Dec. 17, 1872.

77 Jesse Newton, born Feb. 1st, 1819; married May 6th, 1845, Margaret, daughter of Priestly Newton; she died May 24th, 1854. He married (2) Julia, daughter of John Merrill; he died Jan. 28th, 1870.

William, born Dec. 13th, 1820; married June 12th, 1867, Charlotte Carpenter; she died Jan. 4th, 1868, @ 38y.

Seth, born Jan. 20th, 1824; married Oct. 1st, 1850, Harriet F. Ballou. He died Jan. 29th, 1855.

78 George, born Oct. 7th, 1828; died June 2nd, 1909.

ELIHU SMEAD,[6] son (59) of Ebenezer,[5] Joseph,[4] Ebenezer,[3] William,[2] Judith;[1] removed to Shelburne about 1789; died Aug. 31st, 1840. He married Aug. 1787, Mercy, daughter of Lieut. John Bardwell; she died Dec. 2nd, 1813 @ 44y. He married (2) Aug. 2nd, 1814, Elizabeth, daughter of Zadock Hawks; she died Nov. 1st 1858.

Children:

79 Elihu, born Feb. 12th, 1788.

Polly, born April 18th, 1788; died next day.

Solomon, born Aug. 12th, 1789; died at two days.

Polly, born Sept. 21st, 1790; died July 29th, 1803.

80 Solomon, born Aug. 13th, 1792.

Sophia, born Oct. 10th, 1794; died Aug. 21st, 1813.

Elihu, born Nov. 18th, 1796; died April 28th, 1814.

Mercy Bardwell, born Dec. 3rd, 1798; married Sept. 1824, Saml. Fisk of Shelburne.

Ralph, born Sept. 24th, 1800, died Sept. 1st, 1803.

Louisa, born Nov. 1st, 1802; died Aug. 8th, 1803.

Polly, born May 25th, 1804; died Jan. 23rd, 1807.

Louisa L., born Oct. 30th, 1806, also called Sophia, died Aug. 5th, 1810.

Edward, son of Elizabeth, born Mar. 16th, 1815; married Oct. 10th, 1844 Laura, daughter of Ambrose Boyden of Deerfield.

Amelia, born Nov. 15th, 1816; died Mar. 2nd, 1817.

Mary, born Oct. 30th, 1818; married Sept. 14th, 1842, Charles Wells of Shelburne.

Chauncey, born Dec. 18th, 1820; died Feb. 22nd, 1822.

Alfred, born July 9th, 1804; married Polly Pierce.

Eunice, born May 20th, 1806; married William Wells.

MARY SMEAD,[6] daughter (60) of Ebenezer,[5] Joseph,[4] Ebenezer,[3] William,[2] Judith;[1] married to Samuel Hawks. He died Sept. 30th, 1847.

Children:

Elizabeth, born Oct. 23rd, 1791; married Clement French, Oct. 19th, 1803.

Ebenezer, born Nov. 9th, 1788; married Huldah Dole of Shelburne in 1815.

Harry, born July 23rd, 1791.

Mary, born Dec. 9th, 1793; married to Ebenezer Stanford of Natick; settled in Rowe.

Lucretia, born Aug. 3rd, 1796; married to James Munn.

Samuel, born Feb. 1st, 1799; marired Polly Jones; moved to Chenango, N. Y.

Elihu Smead, born Feb. 25th, 1801, married Adeline, daughter of Dr. Haynes of Rowe in 1826. She died June, 1829. He married (2) Sophia E. Abbey of Natches, Miss. She died Mar. 4th, 1876. He died May 17th, 1879.

Edward Dexter, born .....; married Phillanthea Bradford; settled in Zoar.

Louisa, born ..... may have been of this family.

SARAH SMEAD,[6] daughter (61) of Ebenezer,[5] Joseph,[4] Ebenezer,[3] William,[2] Judith;[1] married to Reuben Bardwell Dec. 30th, 1792. He was a trader and moved to Conn., 1793; to Geneva, N. Y., 1806; to Phelps, 1808; to Vienna 1814; to Brighton 1818; to Rochester 1823; died there Dec. 19th, 1851. She died April 7th, 1847.

Children:

Sally, born Oct. 6th, 1793; died Dec. 16th, 1800.

John, born Nov. 27th, 1794; died Aug. 30th, 1822.

Mary Ann, born Dec. 4th, 1796; married to Horace D. Williams of Phelps, Feb. 28th, 1818.

Butler, born July 8th, 1798; settled in Rochester.

Son, born Feb. 8th, 1800; died Feb. 13th, 1800.

Sarah, born May 6th, 1802; died Jan., 1803.

Edward, born July 10th, 1804.

Marshall, born April 28th, 1806; died Sept. 27th, 1806.

Caroline Sheldon, born April 18th, 1808; died Oct. 13th, 1825.

Louisa Smead, born Aug. 14th, 1810; married to William Burke, Dec. 30th, 1840.

Jane Maria, born Mar. 1st, 1813.

RAPHAEL CUMMINGS SMEAD,[7] son (62) of Selah,[6] Ezra,[5] Samuel,[4] Samuel,[3] William,[2] Judith;[1] entered the U. S. Military Academy at West Point in 1821. Graduated in 1825; was commissioned a Lieutenant in the Fourth Regiment of U. S. Artillery; served in various parts of the United States on Artillery and Engineering duty, and in the Florida and Mexican wars. Rose to be a Captain of the Fourth Artillery; was for a time in command of the Carlisle Barracks and of Artillery recruiting for the war. Took part in the 1845 occupation of the Texas-Mexico disputed frontier, and in 1846 and 1847-8 military Campaigns of General Zachary Taylor and General Winfield Scott. He died on Aug. 20th, 1848, of yellow fever contracted in Mexico. He married on Dec. 9th, 1829, Sarah Matilda Radcliff, daughter of John Radcliff, Esquire, of Dutchess County, N. Y., and his wife, Jane (Van Ness) Radcliff.

Children:

81 John Radcliff,[8] Smead, born at Troy, N. Y., Nov. 4th, 1830. Killed in battle Aug. 30th, 1862.

Elizabeth Cummings[8] Smead, born at Troy, N. Y., in 1832-3; soon died.

Elizabeth Cummings[8] Smead, born at Oswego, N. Y., July 1st, 1835, became a teacher and Professor of music in various seminaries in Pennsylvania, a church organist and choir leader. Died in Carlisle, Pa., Dec. 6th, 1919.

82 Jane VanNess, born in N. Y. City on April 27th, 1837; was married to John Hays, attorney at law, born Feb. 2nd, 1837, and died Nov. 30th, 1921. She died April 20th, 1925.

Raphael Cummings[8] Smead, born at Detroit, Mich., Sept. 1st, 1840, was an accountant in banks in Troy, N. Y., and Carlisle, Pa.; died May 25th, 1869, unmarried.

Sarah Cornelia[8] Smead, born at Sacketts Harbour, N. Y., on May 6th, 1842. Lived at Governor's Island, Fort Schuyler, and Rhinebeck, N. Y., and in Pennsylvania, was a teacher of music, French, etc.; died in Carlisle, Pa., Jan. 24th, 1919, unmarried.

83 Alexander Dallas Bache[8] Smead, born at Carlisle, Pa., Mar. 24th, 1848; maried Feb. 1st, 1888, Miss Jennie Stuart, of Carlisle, Pa. She was born Oct. 1st, 1860 and died June 3rd, 1927.

JEDEDIAH SMEAD,[7] son (63) of William,[6] William,[5] Samuel,[4] Samuel,[3] William,[2] Judith;[1] married ....., died in 1865.

Children:

84 Mahitophel, born .....

Harvey, born .....; died in Indiana, unmarried.

85 Cuyler, born .....; lived near Pavilion, N. Y.; married, had four children.

86 Morgan, born .....

Selah, born .....; lived in Buffalo, N. Y., had a daughter.

87 Harmon, born .....; lived in Buffalo, N. Y., had two children.

88 Marshall, born .....; lived in Pavilion, N. Y.; had two children.

89 Allen, born .....; lived at Lester, New York; died before 1860. He married and had at least a daughter.

DAVID SMEAD,[7] son (64) of David,[6] David,[5] Ebenezer,[4] Ebenezer,[3] William,[2] Judith;[1] married in Greenfield, Mass., May 16th,

1822 Alcemina Hastingss; moved to Madison, Ohio, about 1850; bought tract of land and built a brick house and established a homestead; was killed by a bull on the place July 27th, 1866.

Children:

Sarah H., born July 28th, 1823; died Jan. 12th, 1825.

90 Rachel H., born Jan. 2nd, 1825; married June 4th, 1831.

Alvin H. Morley, who died in 1851. Married (2) to Albert King, Oct. 19th, 1854. She died .....

91 James Porter, born Nov. 5th, 1827; married Esther Hills Bailey June 10th, 1857.

92 Samuel Mills, born Sep. 18th, 1830; married Harriet Weston. She was born in 1831, and died Apr. 18th, 1912.

Sarah E., born Oct. 1st, 1833; died .....

Hannah, born June 29th, 1836; died .....

David, born July 4th, 1840; died April 12th, 1842.

SOPHIA SMEAD,[7] daughter (65) of Solomon,[6] David,[5] Ebenezer,[4] Ebenezer,[3] William,[2] Judith;[1] married to Robert Wheeler, Jan. 8th, 1815, of North Stonington, Conn. He was born June 17th, 1772.

Children:

93 Solomon, born Oct. 13th, 1815; died Nov. 8th, 1887.

Bridget, born July 10th, 1818; married Aug. 18th, 1840 to David Allen. He died June 7th, 1906.

Sophia, born July 31st, 1821. She was lost on the staemer Lexiton, which burned June 1st, 1840.

Clarissa, born Oct. 2nd, 1823; married in April 28th, 1842 to John Morton, of Whately, Mass. She died Aug. 1st, 1880.

94 Harriet Esther, born Mar. 2nd, 1826; married to Edward Barney in March, 1852.

ALBERT SMEAD,[7] son (66) of Julia,[6] David,[5] Ebenezer,[4] Ebenezer,[3] William,[2] Judith;[1] a leading man in his generation; died Oct. 3rd, 1871. He married Oct. . ., 1833, Lydia, daughter of John Merrill.

Children:

Helen, born Oct. 11th, 1836; died Jan. 9th, 1841.

Sophia Merrill, born July 6th, 1840; died

95 William Merrill, born July 16th, 1843; married Dec. 12th, 1874. Eleanor, daughter of John S. Ward of Montague; died.

JULIUS SMEAD,[7] son (67) of Julia,[6] David,[5] Ebenezer,[4] Ebenezer,[3] William,[2] Judith;[1] married widow Harriet Pulsifer, nee Amsden.

Children:

96 Albert Julius, born Mar. 30th, 1847; died Dec. 27th, 1915.

CHARLES LEWIS SMEAD,[7] son (68) of Jonathan,[6] Jonathan,[5] Jonathan,[4] Ebenezer,[3] William,[2] Judith;[1] married Oct. 25th, 1823, Lucy, daughter of Asher Corse, born 1805. He was born Feb. 16th, 1801; died Nov. 8th, 1875; was deacon of the First Congregational Church in Greenfield, Mass., for many years.

Children:

Lucy, born Aug. 30th, 1824; died Feb. 19th, 1826.

97 George L., born Jan. 18th, 1834; marired Harriet Wilson July 16th, 1861. She died May 10th, 1870. He married (2) Sarah Elizabeth Emerson Aug. 29th, 1871. He died June 6th, 1915. She died Jan. 18th, 1917.

98 Maria, born Sept. 8th, 1829 in Greenfield, Mass., married Mar. 24th, 1857, to James P. Howard of Milwaukee, Wis., born in Northern N. Y., Dec. 6th, 1829. He died in Milwaukee April 2nd, 1912.

Henry, born May 17th, 1838; died @ 3 mos.

Sarah Ann, born Aug. 22nd, 1840; graduate of Holyoke Seminary; one of the first to teach the Freedmen at Hampton, Va., where she contracted a fatal illness, and died Sept. 27th, 1864.

MARIA SMEAD,[7] daughter (69) of Jonathan,[6] Jonathan,[5] Jonathan,[4] Ebenezer,[3] William,[2] Judith,[1] a twin with Charles Lewis, born Feb. 16th, 1801; married Pliny Martindale. He was born Jan. 9th, 1800. She died Sept. 5th, 1876. He died May 28th, 1831.

Children:

Jane Maria, born Jan. 12th, 1826; married Whiting Griwold. He was born Nov. 12th, 1814; died Oct. 28th, 1874.

99 David Brainard, born in Greenfield, Mass., Mar. 22nd, 1824; married Maria Hannah Waite; died Jan. 20th, 1873, in Sparta, Mich.

Lucy Ann, born Jan. 16th, 1828; married Samuel O. Lamb; died Mar. 17th, 1908. He was born Oct. 23rd, 1821; died March 10th, 1908. They had one daughter, Jane M., born Dec. 3rd, 1853. She died Mar. 25th, 1915. Both Jane Maria, and Lucy Ann were graduates of Mary Lyon Seminary, now Holyoke College.

ROSANNA SMEAD,[7] daughter (70) of Jonathan,[6] Jonathan,[5] Jonathan,[4] Ebenezer,[3] William,[2] Judith:[1] Married Theodore Martindale, brother of Pliny, Nov. 11th, She was born Feb. 17th, 1802; died Oct. 3rd, 1876.

Children:

Charles T., born May 19th, 1825; married June, 1851, Harriet L. Allen.

Julia R., born Oct. 6th, 1829; married to Elisha Harris May 1855. She died April 22nd, 1869.

100 Minerva, born Sept. 6th, 1827; married May 21st, 1857, to Chester A. Bascom; she died 1906.

101 Pliny D., born Sept. 10th, 1836; married Nov. 26th Lucy B. Wells. She was born Oct. 19th, 1844; died Nov. 20th, 1884. He married (2) Nov. 30th, 1886 Mary L. Aldrich. She died Dec. 4th, 1892. He was a veteran; member of the 52nd Mass. Vol.; died Dec. 28th, 1892, hastened by an accident, Nov. 20th, 1884.

JONATHAN SMEAD,[7] son (71) of Jonathan,[6] Jonathan,[5] Jonathan,[4] Ebenezer,[3] William,[2] Judith;[1] married Oct. 25th, 1835, Lucy B. Adams, daughter of Horace and Orra Adams of West Haven, Vt. He died Jan. 25th, 1866.

Children:

102 Jonathan Henry, born Dec. 28th, 1839; died Mar. 13th, 1924. He married Dec. 18th, 1869; Sarah, daughter of Priestly Newton, widow of Willard Powers. They lived many years in New Bedford, Mass. She died Oct. 26th, 1908. He married (2) July 15th, 1911, Etta M. Abbott of New Bedford.

103 Horace Adams, born Feb. 6th, 1842; died April 1st, 1926. He married Nov. 28th, 1867, Anna, daughter of Isaac P. Fisher.

Sarah Pynchon, born Dec. 16th, 1844; died unmarried April 25th, 1922; taught in Greenfield public schools for many years.

104 Edwin Billings, born Jan. 19th, 1849; married Sept. 12th, 1874, Annie Elizabeth, daughter of David and Ann Whitney, of Bermuda Islands, but descendants of the Whitneys of Buckingham County, Va. She died Jan. 25th, 1877. He married (2) Oct. 30th, 1879, Roselvina, sister of Annie; she died Sept. 5th, 1915.

Charles Samuel, born Jan. 16th, 1851; died Oct. 30th, 1875.

EZRA SMEAD,[7] son (2a) of Isaac,[6] John,[5] Jonathan,[4] Ebenezer,[3] William,[2] Judith,[1] married .....

Children:

3a John, born Aug. 1st, 1834; married Mary A. Wilson, was a Civil war veteran.

4a Roanna Eleanore, born Nov. 5th, 1839, married Aug. 16th, 1874, Pomeroy Burnett of River Falls, Wisconsin, died Oct. 15th, 1899.

5a Isaac David, born in Colrain, July 31st, 1849; married Julia B. Armstrong, of Deer Park, Ill., born May 8th, 1854. (Julia A. Smead)

WARREN SMEAD,[7] son (72) of Thomas,[6] Lemuel,[5] Jonathan,[4] Ebenezer,[3] William,[2] Judith;[1] married April 19th, 1836 Abigail Graves Sage, daughter of George Rodney Graves Sage. She died May 14th, 1891. He died Jan. 11, 1853.

Children:

105 Thomas, born July 30th, 1837; died Dec. 30th, 1911.

106 S. Mariah, born June 20th, 1839; died Mar. 30th, 1892. She married Henry W. Woods of Deerfield.

107 Charles Warren, born June 6th, 1841; died June 8th, 1916.

117 George Arthur, born Jan. 10th, 1844; died May 17th, 1876.

118 Charlotte R. M., born Feb. 17th, 1846; died Sept. 6th, 1881.

108 Dwight Emerson, born Aug. 14th, 1849; died Sept. 17th, 1922.

Clarence Albert, born Feb. 11th, 1852.

SYLVANUS ALLEN SMEAD,[7] son (73) of Jesse,[6] Lemuel,[5] Jonathan,[4] Ebenezer,[3] William,[2] Judith;[1] farmer; married Susan Ballou. He died April 22nd, 1873. She died Aug. 6th, 1895.

Children:

109 Henry, born Oct. 22nd, 1858; married Alice L., daughter of John H. Newcomb, of Leyden.

S. Gertrude, born Dec. 13th, 1864; married Charles A. Wheeler of Greenfield.

DANIEL WELLS SMEAD,[8] (74) Quartus,[7] Daniel,[6] Jonathan,[5] Ebenezer,[4] Ebenezer,[3] William,[2] Judith,[1] born June 7th, 1812; married Narcissa Drake, Aug. 29th, 1849.

They adopted their nephew, born after his father's death; Charles Daniel Smead, son of Charles Hunt Smead.

CHARLES HUNT SMEAD,[8] son (75) of Quartus,[7] Daniel,[6] Jonathan,[5] Ebenezer,[4] Ebenezer,[3] William,[2] Judith;[1] born Mar. 28th, 1824; married Cordina Hobbs Feb. 22nd, 1866; died May 27th, 1866 at Shreveport, Louisiana.

Children:

110 Charles Daniels, born Dec. 17th, 1866.

ELIZABETH SMEAD,[7] daughter (76) of Seth,[6] Daniel,[5] Jonathan,[4] Ebenezer,[3] William,[2]

Judith;[1] married to Alfred Wells, Feb. 6th, 1838. She died June 14th, 1866.

Children:

Sarah Elizabeth[8], born Nov. 6th, 1840; married to Frederick Conant Nov. 26th, 1860. He died Aug. 9th, 1889.

JESSE NEWTON SMEAD,[7] son (77) of Seth,[6] Daniel,[5] Jonathan,[4] Ebenezer,[3] William,[2] Judith;[1] married Margaret, daughter of Priestly Newton, May 6th, 1845. She died May 28th, 1854; he married (2) Julia, daughter of John Merrill; he died Jan. 28th, 1870.

Children:

112 Edwin Newton, born Nov. 7th, 1849; he married Dec. 25th, 1874, Ella M., daughter of Alfred W. Wells. He removed to Chicago in 1872; died Feb. 15th, 1895.

Jesse Henry, born May 18th, 1853; married Alta M., daughter of Henry and Lucinda Rossman Billings. She was born Sept. 5th, 1856. He died May 12th, 1927.

GEORGE SMEAD,[7] son (78) of Seth,[6] Daniel,[5] Jonathan,[4] Ebenezer,[3] William,[2] Judith;[1] re- 1858. Martha, daughter of Edward Wake- sided many years in Hartford, Conn., he died June 2nd, 1909; he married Feb. 10th, field of Newark, N. J., born 1839.

Children:

Ella Louisa, born Sept. 10th, 1862; married William Ballou; resides at his homestead in Greenfield.

Frank Robert, born Dec. 12th, 1853; died Jan. 17th, 1864.

125 George Herbert, born Dec. 1st, 1870; married Estelle Aldrich, Sept. 18th, 1895. She died Jan. 12th, 1927.

Ethel Annette, born Nov. 12th, 1874; died Oct. 30th, 1875.

ELIHU SMEAD,[7] son (79) of Elihu,[6] Ebenezer,[5] Joseph,[4] Ebenezer,[3] William,[2] Judith,[1] born Feb. 12th, 1788; died May 17th, 1875, married Feb. 12th, 1812, Judith Hatch.

Children:

Infant, born and died April 7th, 1813.

126 Sidney Smith, born July 3rd, 1814.

Deborah Turner, born Mar. 9th, 1816; died Feb. 4th, 1825.

Catherine Bardwell, born May 30th, 1818; died May 6th, 1852.

Nathaniel Upton, born Oct. 1st, 1820; died Feb. 11, 1822.

Infant, born Jan. 6th, 1823; died Jan. 21st, 1823.

Nancy Maria, born Mar. 31st, 1827; died Dec. 25th, 1905.

127 John Hatch, born May 29th, 1829.

128 Edward Payson, born Jan. 24th, 1832; died Sept. 8th, 1835.

SOLOMON SMEAD,[7] son (80) of Elihu,[6] Ebenezer,[5] Joseph,[4] Ebenezer,[3] William,[2] Judith;[1] died April 25th, 1869. He married Sept. 29th, 1825, Dorinda Dole, who was born May 27th, 1805.

Children:

Infant, born and died, April 26th, 1826.

Elihu, born June 4th, 1829; lives in Newton; married Elnora Garafilla Wright. He died in Los Angeles, Cal., June 6th, 1900, @ 7 y., 2 days. Buried in Rosedale Cemetery there.

Amelia, born July 3rd, 1833; many years on the School Board at Newton.

Jane W., born July 17th, 1838; married Leonard Pierce of Worcester.

JOHN RADCLIFF SMEAD, son (81) of Raphael Cummings,[7] Selah,[6] Ezra,[5] Samuel,[4] Samuel,[3] William,[2] Judith.[1] He was a student at Dickinson College at the time of his father's death. Found employment in the U. S. Coast and Geodetic Survey until given by President Zachary Taylor in 1850, an appointment as a cadet at the U. S. Military Academy of West Point, N. Y., from which he graduated in 1854, and was commissioned a Lieutenant in the Second Regiment of U. S. Artillery, and retained for some time as an instructor. He served about a year in the East, then for two years in the New Mexico—Arizona Indian country, and later on in topographical-engineer duty in Washington, D. C. On the outbreak of the

Southern Rebellion, and the refusal of Col. Robert E. Lee to defend the Capital, and the mutinous behavior of the "National Rifles", Washington's aristocratic Military organization, Lieutenant Smead was chosen to reorganize and command it, which he promptly accomplished. On the very day President Lincoln issued his first call for Volunteer Troops, Captain Smead and his Company were the first Union Volunteers mustered into the U. S. service. After three months of arduous duty in defence of the City he was commissioned a Captain of the U. S. Artillery and placed in command of one of its mounted batteries. With this he fought in General McClellan's "Peninsula Campaign," and the subsequent battles of the Army of the Potomac, until Aug. 30th, 1862, when he was killed in battle. The Regiment erected a marble monument over his grave at Carlisle, Pa. He was married in 1858 to Miss Annie B. Ege, of Carlisle, Pa., and they had one child born in Washington, D. C., Oct. 25th, 1859, whom they
134 named "Raphael Chart." The War Department at Washington, D. C., on May 10, 1902, directed the army steamboat which plies between San Francisco and the Forts in the bay, to be refitted and named "The Captain Smead" in honor of the Smeads:—viz. Raphael Cummings and sons, John Radcliff and Alexander Dallas Bache.

JANE VAN NESS SMEAD,[8] daughter (82) of Raphael Cummings,[7] Selah,[6] Ezra,[5] Samuel,[4] Samuel,[3] William,[2] Judah;[1] married to John Hays, Attorney at Law, on Aug. 8th, 1865. They resided at Carlisle, Pa., and they there had six children.

Children:

Ann Alexander[9] Hays, born April 19th, 1867.

John, born Nov. 16th, 1869; died July 9th, 1870.

135 Elizabeth Smead[9] Hays, born in 1871; married Oct. 24th, 1894, to Dr. John C. Da Costa, Jr., and lived in Philadelphia, Pa.

136 George Metzger[9] Hays, born Nov. 15th, 1873; Attorney at Law. Married June 16th, 1902, Adele Hocker (now deceased).

137 Raphael Smead[9] Hays, born June 23rd, 1875; married Elizabeth L. Gardner on Jan. 28th, 1902.

Ellinor Blaine[9] Hays, born Aug. 16th, 1884.

ALEXANDER DALLAS BACHE[8] SMEAD, son (83) of Raphael Cummings,[7] Selah,[6] Ezra,[5] Samuel,[4] Samuel,[3] William,[2] Judith;[1] was educated in the public schools of Carlisle, Pa., and in Dickinson College, graduating June 25th, 1868, at the head of his class. Appointed, and (after a military examination) commissioned a Lieutenant in the Third U. S. Cavalry, in which he served in nearly all parts of the United States, but chiefly in the "Far West," among twenty different tribes of Indians, and was engaged in three serious Indian wars in the South-West and the Northwest. By 1878 he had

risen to be Regimental Adjutant of the third U. S. Cavalry. But having, during the intervals of peace, studied law and been admitted to the Philadelphia Bar, he resigned from the Army in 1880, and has since practiced law in Pennsylvania, except during the Spanish-American war of 1898, when he returned to the service as Captain of the U. S. Volunteers in Cuba. On Feb. 1st, 1888, he was married to Miss Jennie Stuart, of Carlisle, Pa., who was born Oct. 1st, 1850, and died June 3rd, 1927. They had but one child: Jane Van Ness, born at Carlisle, Pa., on Dec. 2nd, 1888. She was educated by her parents and by tutors, and for four years studied in the Lycees of Grenoble and of Paris, France, where she graduated at the head of her class in 1910. Later she pursued post-graduate studies at Johns Hopkins University, Baltimore, Md., where she received the degree of Master of Arts in 1918 and that of Doctor of Philosophy in 1921. Her Thesis was written in French and attracted so much attention that it was printed in Paris and a copy is now being placed in the Pocumtuck Memorial Vaults. She became assistant "Professor" and was promoted to Associate Professor of Romance Languages in Wells "College" at Aurora, N. Y., where she taught for several years, resigning from it in order to care for her mother. She resides at Carlisle, Pa.

MAHITOPHEL SMEAD,[8] daughter (84) of Jedediah,[7] William,[6] William,[5] Samuel,[4] Samuel,[3] William,[2] Judith;[1] married to Mr. Gilmore; lived and died in Pavilion, N. Y.

Children:

William, born .....?

CUYLER SMEAD,[8] son (85) of Jedediah,[7] William,[6] William,[5] Samuel,[4] Samuel,[3] William,[2] Judith;[1] married .....

Children:

Marian, born .....?
May, born .....?
William, born .....?
Carrie, born .....?

MORGAN SMEAD,[8] son (86) of Jedediah,[7] William,[6] William,[5] Samuel,[4] Samuel,[3] William,[2] Judith;[1] who, according to Charles, son of Selah, he was a Professor of Greek at William and Mary College, in Virginia. Later he lived and died in 1873 while President of a College in Tennessee.

HARMON SMEAD,[8] son (87) of Jedediah,[7] William,[6] William,[5] Samuel,[4] Samuel,[3] William,[2] Judith;[1] married.

Children:

Luman, born .....?
Ellie, born .....?

MARSHALL SMEAD,[8] son (88) of Jedediah,[7] William,[6] William,[5] Samuel,[4] Samuel,[3] William,[2] Judith;[1] married and lived in Caledonia, N. Y.

Children:

161 Mary (or Polly) 9, born .....?

ALLEN SMEAD,[8] son (89) of Jedediah,[7] William,[6] William,[5] Samuel,[4] Samuel,[3] William,[2] Judith;[1] married.

Children:

Agnes, born .....?

RACHEL H. SMEAD,[8] daughter (90) of David,[7] David,[6] David,[5] Ebenezer,[4] Ebenezer,[3] William,[2] Judith,[1] married to Alvin H. Morley June 4th, 1851, who died in 1851. She married (2) to Albert King Oct. 19th, 1854.

Children:

Frank, born ..... 1856.

Alice Maud, born ..... 1859.

JAMES PORTER SMEAD,[8] son (91) of David,[7] David,[6] David,[5] Ebenezer,[4] Ebenezer,[3] William,[2] Judith;[1] married June 10th, 1857 Esther Hills Bailey. She was born Sept. 13th, 1830; died July 26th, 1904. He was Vice-President of Madison Exchange Bank, and twice representative of Lake County in the Legislature.

Children:

119 James Porter Smead, Jr., born July 15th, 1858.

120 David Dudley, born Nov. 6th, 1862; died Sept. 22nd, 1924.

121 Kate Mills, born Feb. 11th, 1869.

SAMUEL MILLS SMEAD,[8] son (92) of David,[7] David,[6] David,[5] Ebenezer,[4] Ebenezer,[3] William,[2] Judith;[1] married Harriet Weston. She was born Sept. 18th, 1831 and died April 18th, 1912.

SOLOMON,[8] WHEELER, son (93) of Sophia[7] (Smead) daughter of Solomon,[6] David,[5] Ebenezer,[4] Ebenezer,[3] William,[2] Judith;[1] married Desire B. Miner of North Stonington, Conn., Sept. 10th, 1840. She was born 1815; died 1872. He died Nov. 8th, 1887. He moved with his parents from North Stonington, Conn., in 1827 to Greenfield, Mass., to the home of his grandfather, Judge Solomon Smead. Part of this property is still owned by his granddaughters, Mrs. Walter E. Austin and Edith M. Pratt.

Children:

130 Louisa, born Mar. 23rd, 1846; married to Luther C. Pratt, who was born Sept. 1843; died April 12th, 1925. She died Mar. 11th, 1912.

HARRIET ESTHER WHEELER,[8] daughter (94) of Sophia,[7] (Smead) Wheeler, Solomon,[6] David,[5] Ebenezer,[4] Ebenezer,[3] William,[2] Judith;[1] married in Greenfield, Mass., to Edward Barney, Mar. 1852. He was born May 22nd, 1824, died Nov. 5th, 1906, in Denver, Col. She died Feb. 23rd, 1912 in Colorado.

Children:

131 Charles, born Aug. 13th, 1854; married Gertrude Whitney. Children: Dorothy, Edward, born .....

132 Florence Rebecca, born Aug. 8th, 1856; married to Roland Stebbens, April 9th, 1879 in Greenfield, Mass. She died Feb. 5th, 1902.

133 Solomon Smead, born Dec. 1st, 1865.

Esther, died in infancy.

Herbert, died in infancy.

WILLIAM MERRILL SMEAD,[8] (95) Albert,[7] Julia,[6] David,[5] Ebenezer,[4] Ebenezer,[3] William,[2] Judith;[1] married Dec. 12th, 1874, Eleanor, daughter of John S. Ward of Montague; was active in town affairs.

Children:

129 John Ward, born April 8th, 1878; married Agnes Faulkner Kearney Jan. 5th, 1920.

ALBERT JULIUS SMEAD,[8] son (96) of Julius,[7] Julia,[6] David,[5] Ebenezer,[4] Ebenezer,[3] William,[2] Judith;[1] married Jennie L., daughter of Joseph P. Felton Feb. 18th, 1873. He died Dec. 27th, 1915.

Children:

Mabel Louise, born Nov. 12th, 1874; married Albert L. Wing, Dec. 25th, 1905.

Alfred Felton, born Mar. 19th, 1880; died Jan. 29, 1923. He was a graduate of Tufts College.

Ralph Amsden, born Oct. 7th, 1883; he was a graduate of Dartmouth College. He married Miss Cora D. Fale, of Detroit, Mich., May 30th, 1928, at Detroit, Mich.

GEORGE L. SMEAD,[8] son (97) of Charles Lewis,[7] Jonathan,[6] Jonathan,[5] Jonathan,[4] Ebenezer,[3] William,[2] Judith;[1] graduate of Amherst College, Class of 1859; superintendent of the Ohio institution for the Blind, at Columbus, twenty-five years; ordained for the ministry, and became pastor of the Presbyterian church in Savannah, Ohio. He retired and moved to Toledo. He was called back to his former work with the Blind at Columbus, where he gave specific aid for several years. He died June 6th, 1915.

Children:

138 George Wilson, born April 19th, 1864; married Irene Brown, May 21st, 1885.

Walter, born April 25th, 1869; died June 20, 1871.

139 Herbert, born July 19th, 1873; married Helen Farauharson Nov. 4th, 1897; she died .....? He married (2) Jane Prentice, Sept. 24th, 1919.

140 Lewis F., born July 2nd, 1878; married Cora Baker, June 30th, 1908.

Annie, born Oct. 22nd, 1881.

MARIA SMEAD,[8] daughter (98) of Charles Lewis,[7] Jonathan,[6] Jonathan,[5] Jonathan,[4] Ebenezer,[3] William,[2] Judith;[1] married to James L. Howard of Milwaukee, Wis., in Greenfield, Mass., Mar. 24th, 1857.

Children:

Charles, born in Wis., in 1857; died in 1862.

James L., born in Greenfield, Mass., May 12, 1862. Went west when he was 21 years of age.

145 Arthur Smead, born in Greenfield, Mass., June 17th, 1866, removed to Milwaukee, Wis., at seventeen years of age.

146 John, born in Greenfield, Mass., Aug. 25th, 1871; removed to Milwaukee, Wis., at twelve years of age. He died there May 20th, 1925, the result of a kick from a horse.

DAVID[8] BRAINARD MARTINDALE, son (99) of Maria[7] (Smead) Jonathan,[6] Jonathan,[5] Jonathan,[4] Ebenezer,[3] William,[2] Judith;[1] married Maria Hannah Wait in Sparta Center, Mich. He died Jan. 20th, 1873.

Children:

Charles, born .....?

144 Elburt Harris, born in Sparta Center, Mich., July 28th, 1858; married there in 1880, Harriet Patterson, who was born in Mattoon, Ill., Nov. 2nd, 1861.

MINERVA MARTINDALE,[8] daughter (100) of Rosanna (Smead) Martindale,[7] Jonathan,[6] Jonathan,[5] Jonathan,[4] Ebenezer,[3] William,[2] Judith;[1] married May 21st, to Chester A. Bascom. She died 1906. He died.

Children:

Charles William, born ....., married. Died without issue.

PLINY D. MARTINDALE,[8] son (101) of Rosanna (Smead) Martindale,[7] Jonathan,[6] Jonathan,[5] Jonathan,[4] Ebenezer,[3] William,[2] Judith;[1] married Lucy Wells; remained on the farm.

Children:

Julia Belle, born April 23rd 1865. She survived the great ordeal of the earthquake fire of San Francisco, and by the use of her excellent memory, was of marked advantage to the Insurance Underwriters, with whom she had been employed.

Theodore Wells, born Oct. 26th, 1866; died Oct. 27th, 1887.

Grace, born April 6th, 1868, married April 18th, 1888, to Hugh Copeland; he died .....? She married (2) Oct., 1918, Chauncey W. Moffet; they live in Douglas, Arizona.

Bertha, born Dec. 22nd, 1874; maried W. G. Morton, Somerville, Mass.

Genevieve, born May 8th, 1876; died Mar. 17th, 1898.

143 Harold, born May 11th, 1882; married Zelda Davis; resides in Los Angeles, Cal., and have a son: Charles Ward, born May 11th, 1904.

JONATHAN HENRY SMEAD,[8] son (102) of Jonathan,[7] Jonathan,[6] Jonathan,[5] Jonathan,[4] Ebenezer,[3] William,[2] Judith;[1] married Dec. 18th, 1869, Sarah, daughter of Priestly Newton, widow of Willard Powers. She died Oct. 26th, 1908. He married (2) July 15th, 1911, Etta M. Abbott of New Bedford. He was a veteran of the civil war in the 52nd Mass. Volunteers; for several years was Commander of Post R. A. Pierce No. 190 G. A. R. of New Bedford.

Children:

Edward Powers, born in Greenfield, Sept. 16th, 1855.

Henry Clarence Powers, born in Gill, May 10th, 1857.

Sophia Smead Powers, born in Greenfield, July 6th, 1863.

141 J. Herbert L., born Nov. 8th, 1870; married Nov. 22nd, 1899, Alice Sawin, daughter of Jonas Sawin of Gardner, Mass.

142 Merrill, born ....., married Margaret Steffens.

147 Edward B., born April 1879; married Mary L. Manchester, in 1896.

HORACE ADAMS SMEAD,[8] son (103) of Jonathan,[7] Jonathan,[6] Jonathan,[5] Jonathan,[4] Ebenezer,[3] William,[2] Judith;[1] died April 1st, 1926. He was born Feb. 6, 1842; mar-

ried Anna, born in Gouverneur, N. Y., Oct. 25th, 1845, daughter of Isaac P. Fisher. Nov. 28th, 1867, at Vineland, N. J.; removed to Trenton, N. J., and later to Greenfield, Mass.; became owner of the Smead Farm of Colonial grant.

Children:

148 Horace Preston, born Oct. 6th, 1871, in Trenton, N. J.

149 Lewis Norman, born Nov. 28th, 1876.

Gretchen, adopted July 20th, 1884; died June 6th, 1904, @ 20y.

Ruth Haven, adopted Oct. 8th, 1889; married June 12th, 1917 to Norman Edmed, of New York City. They removed to East Orange, N. J.

EDWIN BILLINGS SMEAD,[8] son (104) of Jonathan,[7] Jonathan,[6] Jonathan,[5] Jonathan,[4] Ebenezer,[3] William,[2] Judith;[1] graduate of first class Ag'l College 1871; married in Baltimore, Md., Nov. 12th, 1874 to Annie Elizabeth, daughter of David and Ann (Wood) Whitney, of Bermuda, Ill., a descendent of the Whitneys of Buckingham Co., Va. She died Jan. 25th, 1877; was buried in Green Mount Cemetery together with her baby. He married (2) Oct. 30th, 1879, Roselvina, sister of Annie. She died Sept. 5th, 1915; was buried by the side of her mother and sister.

Children:

Edwin, second, born and died the same day of Nov. 5th, 1880. They unitedly cherished the four hundred homeless boys, who came at varying intervals to the Watkinson Farm School, of Hartford, Conn., being their family, and parental head, having been its principal from the inception of the school, in May, 1884, to his honorary retirement, Feb. 1917.

THOMAS SMEAD,[8] son (105) of Warren,[7] Thomas,[6] Lemuel,[5] Jonathan,[4] Ebenezer,[3] William,[2] Judith;[1] married Mar. 13th, 1862, Persis Althea Clark. He died Dec. 30th, 1911. She died Mar. 10th, 1914.

Children:

150 Addie M., born April 16th, 1863; married Henry S. Chapman.

151 Frank Warren, born Dec. 25th, 1864.

152 William Cullen Henry, born Feb. 5th, 1867; married Ida Campbell, born June 21st, 1873.

Lena Leonora, born Mar. 14th, 1869; died .....?

153 Charles Albert, born Nov. 3rd, 1871.

154 Florence A., born June 21st, 1875; married Charles A. Hewes of North Swanzey, N. H.; died Dec. 2nd, 1905.

S. MARIAH[8] SMEAD, daughter (106) of Warren,[7] Thomas,[6] Lemuel,[5] Jonathan,[4] Ebenezer,[3] William,[2] Judith;[1] married Nov. 16th, 1859 to Henry Wood of Deerfield. She died Mar. 30th, 1892.

CHARLES WARREN[8] SMEAD, son (107) of Warren,[7] Thomas,[6] Lemuel,[5] Jonathan,[4] Ebenezer,[3] William,[2] Judith;[1] married Sarah

Elizabeth Scott, daughter of Eleazer G., and Sarah A. (Noyes) Scott; born in Vernon, Vt., Sept. 20th, 1839, on Dec. 25th, 1866.

Children:

Joel Guernsey, born July 18th, 1869; died Aug. 10th, 1869.

Harriet Mehitable, born June 22nd, 1870; married April 2nd, 1903, to Henry H. Couillard.

Julia Adeline, born Oct. 21st, 1871; died Aug. 30th, 1872.

155 Walter Scott, born Oct. 19th, 1872; married Mary Agnes Kennedy, June 22nd, 1893; died June 12th, 1903.

Sadie Lucinda, born July 25th, 1879; married to James Neild, June 6th, 1905.

JOHN[8] SMEAD, son (3a) of Ezra,[7] Isaac,[6] John,[5] Jonathan,[4] Ebenezer,[3] William,[2] Judith;[1] married to Mary A. Wilson, died Feb. 14th, 1914.

Children:

6a Delia, born Jan. 1st, 1870; married to Frank R. Hull.

7a Grace, born Nov. 1872; married to Herbert R. Alcorn.

ROANNA[8] ELEANOR SMEAD, daughter (4a) of Ezra,[7] Isaac,[6] John,[5] Jonathan,[4] Ebenezer,[3] William,[2] Judith;[1] married Aug. 16th, 1874 to Geo. Pomeroy Burnett, born June 26th, 1838, died Feb. 12th, 1919. Live in Fort Worth, Texas.

Children:

Eleanor Louise, Earle Smead, twins, born Feb. 16th, 1880. Earle married Marion Eveline Phelps. Have one daughter, Phyllis Marion Burnett, born Jan. 29th, 1925.

ISAAC DAVID,[8] son (5a) of Ezra,[7] Isaac,[6] John,[5] Jonathan,[4] Ebenezer,[3] William,[2] Judith;[1] married Julia B. Armstrong. He was an inventor to manufacturing on a large scale and delivered an address in Gray's Chapel, University Hall, Delaware, June 21st, 1893. Among those present were the then Governor McKinley of Ohio, Senators Sherman and Brice, Mr. Harter and Ex. Gov. Foraker, who made speeches. He was colonel on the staff of the Governor of Ohio.

Children:

8a Burton A., born ....., 1882; married Lola Lewis, born at Laramie, Wyoming, Jan. 23rd, 1882, daughter of Herbert Champlin and Cophine Lewis of Denver, Col. He was a World War veteran, 89th Div. A. E. F., and returned a Lieutenant Colonel (Infantry) and awarded Distinguished Service Cross.

Edward L., who lives in City of Mexico.

DWIGHT EMERSON[8] SMEAD, son (110) of Warren,[7] Thomas,[6] Lemuel,[5] Jonathan,[4] Ebenezer,[3] William,[2] Judith;[1] married Anna C. Hale, May 7th, 1879.

Children:

111 Roy Foster, born July 21st, 1886.

112 Delia Erline, born May 20th, 1890; died Nov. 20th, 1926.

113 Earl Dwight, born Sept. 20th, 1894.

SARAH ELIZABETH,[8] daughter of Elizabeth,[7] (Smead) Wells, Seth,[6] Daniel,[5] Jonathan,[4] Ebenezer,[3] William,[2] Judith;[1] married to Frederick Conant, Nov. 26th, 1860. He died Aug. 9th, 1889.

Children: :

Clara Elizabeth, born in Waterbury, Conn., Nov. 21, 1861; married in Natick, Mass., June 27th, 1908 to William O. Holden of Pawtucket, R. I.

Sarah Wells, born in Lyme, N. H., April 2nd, 1864, and died in Lynn, Aug. 2nd, 1867.

125 Frederick W., born July 30th, 1877, married Lena Donelson June 21st, 1893.

HENRY[8] SMEAD, son (117) of Sylvanus Allen,[7] Jesse,[6] Lemuel,[5] Jonathan,[4] Ebenezer,[3] William,[2] Judith;[1] farmer on his father's farm in the Greenfield meadows; married Alice L. Newcomb, daughter of John H. Newcomb, Leyden, Mass.

Children:

175 Forest Newcomb, born Aug. 4th, 1896; married July 4th, 1918, Mildred R. Macarty.

176 Perley Jesse, born ..... 1898; married Aug. 28th, Ruth M. Searls.

177 Francis Henry Ballou, born Dec. 31st, 1901; married May 22nd, 1926, Irene Spring.

CHARLES DANIEL SMEAD,[9] son (118) of Charles Hunt,[8] Quartus,[7] Daniel,[6] Jonathan,[5] Ebenezer,[4] Ebenezer,[3] William,[2] Judith;[1] born Dec. 17th, 1866, six months and twenty-one days after his father's death. In consequence of this fact he was adopted by his uncle, Daniel Wells Smead.

On June 13th, 1888, he married Ida J. Overstreet of Jacksonville, Florida, establishing a home and business there.

EDWIN[9] NEWTON SMEAD, son (120) of Jesse,[8] Seth,[7] Daniel,[6] Jonathan,[5] Ebenezer,[4] Ebenezer,[3] William,[2] Judith;[1] married Dec. .. 1874, Ella M., daughter of Alfred W. Wells; removed to Chicago; died Feb. 15th, 1895.

Children:

178 Alfred E., born .....

Lawrence, born Mar. 22nd, 1896.

ROY F. SMEAD,[9] son (111) of Dwight,[8] Warren,[7] Thomas,[6] Lemuel,[5] Jonathan,[4] Ebenezer,[3] William,[2] Judith;[1] married Bertha Edna Dahner, Sept. 14th, 1910.

Children:

Althea Lois, born Sept. 26th, 1912.

DELIA[9] ERLINE SMEAD, daughter (112) of Dwight,[8] Warren,[7] Thomas,[6] Lemuel,[5] Jonathan,[4] Ebenezer,[3] William,[2] Judith;[1] married to ..... Madere.

Children:

Anna, born .....

EARL DWIGHT[9] SMEAD, son (113) of Dwight,[8] Warren,[7] Thomas,[6] Lemuel,[5] Jonathan,[4] Ebenezer,[3] William,[2] Judith.[1]

GEORGE ARTHUR[9] SMEAD, son (108) of Warren,[7] Thomas,[6] Lemuel,[5] Jonathan,[4] Ebenezer,[3] William,[2] Judith;[1] married Eva Hall in Shelburne, May 17th.

Children:

156 George Warren, born Feb. 4th, 1868, married Lillian Thompson, born July 25th, 1873, and live in Shelburne Falls.

157 Marion Alice, born in Springfield, Mass., April 28th, 1870; married Irvin Joy in Whitingham, Vt., Aug. 9th, 1860.

Jesse B., born in Springfield, Mass., Feb. 9th, 1873; died July 9th, 1894.

CHARLOTTE[8] R. SMEAD, daughter (109) of Warren,[7] Thomas,[6] Lemuel,[5] Jonathan,[4] Ebenezer,[3] William,[2] Judith;[1] married to Childs Newton Carpenter. She died Oct. 8th, 1881.

Children:

158 Warren S., born April 9th, on Christian Hill, married Lucy Bennett of Rutland, Vt.

159 Abbie M., born Mar. 12th, 1874; married Elwin Potter.

Childs Myron, born Oct. 25th, 1875; married Oct. 25th, 1899, Jesse B. Conklin.

160 Arthur Newton, born Sept. 25th, 1881; married Ella F. Harris of Everett, Mass., Sept. 21st, 1914.

JAMES PORTER SMEAD,[9] Jr., son (111) of James Porter,[8] David,[7] David,[6] David,[5] Ebenezer,[4] Ebenezer,[3] William,[2] Judith;[1] educated at Oberlin College; married to L. Helen Kimball.

DAVID DUDLEY SMEAD,[9] son (112) of James Porter,[8] David,[7] David,[6] David,[5] Ebenezer,[4] Ebenezer,[3] William,[2] Judith;[1] was educated at Western Reserve University, a

member of Delta Kappa Epsilon; lived about twelve years between Duluth, Minn., and Superior, Wis. He returned to Madison; was Mayor three terms; was cashier of the Exchange Bank ten years; married Catherine Teachout Sept. 17th, 1890. She was born April 6th, 1864.

Children:

123 David Dudley, Jr., born Dec. 19th, 1891.
Catherine Burr, born Aug. 18th, 1894.

124 Helen Bailey, born Aug. 17th, 1899.

KATE MILLS SMEAD,[9] daughter (121) of James Porter,[8] David,[7] David,[6] David,[5] Ebenezer,[4] Ebenezer,[3] William,[2] Judith;[1] educated at Oberlin College. Was married to Dr. William E. Hendry, June 10th, 1897. He was born Sept. 9th, 1868; died Mar. 3rd, 1905. She married (2) to Dr. Milton Parke, Jan. 31st, 1907.

DAVID DUDLEY SMEAD, Jr.,[10] son (122) of David Dudley,[9] James Porter,[8] David,[7] David,[6] David,[5] Ebenezer,[4] Ebenezer,[3] William,[2] Judith;[1] married June 3rd, 1918 Bessie Jane Phelps. She was born Aug. 19th, 1890. He was educated at Western Reserve University, in 1913, was also a member of D. K. E. Was in Real Estate department of Garfield Bank, Cleveland, Ohio; a veteran of the World War; advanced to Junior Lieut. service in Cruiser Kean; present Custodian of a curiously carved powder horn with a picture of G. Washington on it

and the title "David Smead," Greenfield, Mass., 1796. The horn to be passed on down the line of Davids.

CATHERINE BURR SMEAD,[10] (123) daughter of David Dudley[9] James Porter,[8] David,[7] David,[6] David,[5] Ebenezer,[4] Ebenezer,[3] William,[2] Judith;[1] married June 10th, 1920 to Edward William Rose. He was born Mar. 2nd, 1895.

Children:

Edward William, Jr., born July 3rd, 1922.

Dudley Bailey, born May 8th, 1894.

HELEN BAILEY SMEAD,[10] daughter (124) of David Dudley,[9] James Porter,[8] David,[7] David,[6] David,[5] Ebenezer,[4] Ebenezer,[3] William,[2] Judith;[1] married Oct. 26th, 1924 to Roy Carter Patterson. He was born Mar. 6th, 1889.

Children:

Catherine Jane, born Sept. 26th, 1925.

FREDERICK[9] CONANT, son (125) of Frederick,[8] Elizabeth[7] Wells, Seth,[6] Daniel,[5] Jonathan,[4] Ebenezer,[3] William,[2] Judith;[1] married Lena Donelson, June 21st, 1893.

GEORGE HERBERT SMEAD,[8] son (125) of George,[7] Seth,[6] Daniel,[5] Jonathan,[4] Ebenezer[3] William,[2] Judith;[1] married in Providence, R. I., Estelle Aldrich. She died in Hartford, Conn., Jan. 12th, 1927.

SIDNEY SMITH SMEAD,[8] son (126) of Elihu,[7] Elihu,[6] Ebenezer,[5] Joseph,[4] Ebenezer,[3] William,[2] Judith;[1] born in Belchertown, Mass., July 3rd, 1814; married Eliza A. Clark, Jan. 23rd, 1840. He married (2) Ruth T. Thayer, Dec. 26th, 1848; died May 22nd, 1858. He married (3) Catherine Sanderson, Sept. 29th, 1858; he died Mar. 19th. 1887.

Children:

Eliza A., born in Leverett, Mass., Jan. 17th, 1850; died Oct. 6th, 1924.

Sarah C., born in Leverett, Mass., Nov. 24th, 1851; died May 21st, 1908.

179 Edward Payson, born in Leverett, Mass., Sept. 2nd, 1856; died Oct. 10th, 1906.

180 Richard Chapin, born in Leverett, Mass., May 16th, 1858; died Dec. 24th, 1922.

181 Henry Smith, born Mar. 25th, 1860.

Mary E., born July 7th, 1863.

Anna, born Nov. 17th 1866; deceased.

182 Walter Harris, born May 15th, 1868.

JOHN HATCH SMEAD,[8] son (127) of Elihu,[7] Elihu,[6] Ebenezer,[5] Joseph,[4] Ebenezer,[3] William,[2] Judith;[1] married Sept. 14th, 1853, Lydia Jane Montague. He died Dec. 23rd, 1906.

Children:

186 Edward Payson, born Aug. 25th, 1866.

ELIHU SMEAD,[8] son (128) of Solomon,[7] Elihu,[6] Ebenezer,[5] Joseph,[4] Ebenezer,[3] Wil-

liam,[2] Judith;[1] married Elnora Garafilla Wright; died in the city of Los Angeles, Cal., of paralysis, June 6th, 1900.

JOHN WARD SMEAD,[9] son (129) of William,[8] Albert,[7] Julia,[6] David,[5] Ebenezer,[4] Ebenezer,[3] William,[2] Judith;[1] married Jan. 5th, 1920, Mrs. Agnes Fauulkner Kearney. He followed in his fathers' trend of interest in town affairs. He was made president of the First National Bank of Greenfield.

Children:

Marjorie, (adopted) born June 23rd, 1910.

Mary Agnes, born Aug. 30th, 1923.

Judith Eleanor, born May 25th, 1925.

LOUISA WHEELER,[9] daughter (130) of Solomon,[8] daughter of Sophia[7] (Smead) Solomon,[6] David,[5] Ebenezer,[4] Ebenezer,[3] William,[2] Judith;[1] married to Luther C. Pratt.

Children:

162 Ada Louise, born June 26th, 1873; married to Walter E. Austin Aug. 2nd, 1897.

Edith M., born July 10th, 1876.

CHARLES WHEELER BARNEY,[9] son (131) of Harriet[8] Esther (Wheeler) daughter of Sophia[7] (Smead) Wheeler, daughter of Solomon[6] Smead, David,[5] Ebenezer,[4] Ebenezer,[3] William,[2] Judith;[1] married Gertrude Whitney.

Children:

Dorothy, born

Edward, born

FLORENCE REBECCA BARNEY,[9] daughter (132) of Harriet Esther[8] (Wheeler) Barney, daughter of Sophia[7] (Smead) Wheeler, daughter of Solomon[6] Smead, David,[5] Ebenezer,[4] Ebenezer,[3] William,[2] Judith;[1] married to Roland Stebbens, April 9th, 1879, in Greenfield, Mass. He was born in Deerfield Sept. 19th, 1853; died Feb. 2nd, 1902, in Billings, Mont.

Children:

163 Harriet Cornelia, born Oct. 26th, 1881, in Petersham, Mass.; married in Billings, Mont., Feb. 10th, 1902, Ira L. Whitney.

164 Ellen Wells, born Sept. 8th, 1883, in Petersham, Mass.; married in Billings, Mont., Sept. 8th, 1905, to Lloyd Herbert Lipp.

165 Mabel Barney, born June 9th, 1886; married James Oliver Avery.

SOLOMON SMEAD BARNEY,[9] son (133) of Harriet Esther[8] (Wheeler) Barney, daughter of Sophia[7] (Smead) Wheeler, of Solomon[6] Smead, David,[5] Ebenezer,[4] Ebenezer,[3] William,[2] Judith;[1] married Bertha Velnette Beatty, Dec. 1st, 1897. Metaline Falls, Washington.

Children:

166 Lucy Riddell, born June 25th, 1899; married Malcolm MacNey, June 14th, 1921.

167 Harriet Esther, born Dec. 30th, 1902; married to Elmer A. Dehuff, Mar. 28th, 1926.

Florence Velnette, born Dec. 8th, 1905; married to Carl A. Pettibone, June 18th, 1927, Pullman, Wash.

Earl Edward, born April 29th, 1908.

Arthur Franklin, born May 25th, 1909.

RAPHAEL CHART SMEAD,[9] son (134) of John Radcliff, Raphael Cummings,[7] Selah,[6] Ezra,[5] Samuel,[4] Samuel,[3] William,[2] Judith;[1] he became a civil engineer, and during most of his life was employed by the United States Government, in Washington and in Texas. In 1917 he was examined, and was commissioned as an officer of the U. S. Army "Reserve Engineer Corps" with the rank of Major (although never called out in active service) and held that rank until his sudden death in Port Arthur, Texas, on Nov. 28th, 1919. On Feb. 9th, 1887, he married Miss Anna Gregory, of Alexandria, Va.

Children:

187 Mary Douglas, born in Washington, D. C., May 29th, 1895. She was married to Alfred Charles Reichle in Texas, April 7th, 1915.

ELIZABETH SMEAD HAYS,[9] daughter (135) of Jane Van Ness,[8] Raphael Cummings,[7] Selah,[6] Ezra,[5] Samuel,[4] Samuel,[3] William,[2] Judith;[1] married Oct. 24th, 1894, to Dr. John C. DaCosta, Jr., now deceased. They lived in Philadelphia.

Children:

John C., born Oct. 28th, 1896; married Jane Van Ness, born April 30th, 1898.

GEORGE METZGER HAYS,[9] son (136) of Jane Van Ness,[8] Raphael Cummings,[7] Selah,[6] Ezra,[5] Samuel,[4] Samuel,[3] William,[2]

Judith;[1] became an Attorney at Law; married June 16th, 1902, Adele Hocker (now deceased.)

Children:

John, born April 26th, 1903.

Ephraim Blaine, born Dec. 24th, 1906.

RAPHAEL SMEAD HAYS,[9] son (137) of Jane Van Ness,[8] Raphael Cummings,[7] Selah,[6] Ezra,[5] Samuel,[4] Samuel,[3] William,[2] Judith;[1] is a manufacturer, resides at Carlisle; married Jan. 28th, 1902, Elizabeth L. Gardener.

Children:

Edward Gardner [10] Hays, born June 18th, 1903.

Jane Van Ness [10] Hays, born Feb. 4th, 1907-8.

Ann Blaine [10] Hays, born Sept. 2nd, 1910.

GEORGE WILSON SMEAD,[9] son (138) of George L.,[8] Charles L.,[7] Jonathan,[6] Jonathan,[5] Jonathan,[4] Ebenezer,[3] William,[2] Judith;[1] lived in Canton, Ohio; married May 21st, 1885, Irene Brown. Later they moved to Milwaukee, Wis.

Children:

Harriet A., born April 25th, 1886.

Edith, born Sept. 27th, 1887; married Sept. 12th, 1917, Daniel Lugedorf.

194 George William, born April 19th, 1891; married Nov. 5th, 1911, Clara West.

HERBERT SMEAD,[9] son (139) of George L.,[8] Charles L.,[7] Jonathan,[6] Jonathan,[5] Jonathan,[4] Ebenezer,[3] William,[2] Judith;[1] married Nov. 4th, 1897, Helen Farauharson. She died .....? He married (2) Jane

Prentice, Sept. 24th, 1919. A practicing physician in Toledo, Ohio.

Children:

Janette, born June 23rd, 1900; married Donald Cornell, April 16th, 1919.

195 Robert Lewis, born Sept. 19th, 1906.

LEWIS F. SMEAD,[9] son (140) of George L.,[8] Charles L.,[7] Jonathan,[6] Jonathan,[5] Jonathan,[4] Ebenezer,[3] William,[2] Judith;[1] married Cora Baker, June 30th, 1908. A surgeon in Toledo, Ohio.

Children:

196 George Lewis, born May 25th, 1909.

Mary Elizabeth, born Sept. 8th, 1911.

197 Frederick Baker, born Aug. 10th, 1913.

J. HERBERT L. SMEAD,[9] son (141) of Jonathan Henry,[8] Jonathan,[7] Jonathan,[6] Jonathan,[5] Jonathan,[4] Ebenezer,[3] William,[2] Judith;[1] born Nov. 8th, 1870; lived in Gardner, Mass., married Alice M. Sawin, Nov. 22nd, 1899. They removed to Orange, Mass. Is manager with the Haywood Wakefield Co., chair factory at Erving, Mass. Residence at Orange.

Children:

198 Robert Sawin, born Aug. 18th, 1901.

Helen Newton, born Aug. 13th, 1903.

Elsie Adell, born Feb. 27th, 1915.

MERRILL SMEAD,[9] son (142) of Jonathan Henry,[8] Jonathan,[7] Jonathan,[6] Jonathan,[5] Jonathan,[4] Ebenezer,[3] William,[2] Judith;[1] married Margaret Steffens.

Children:

199 William, born Jan. 11th, 1896; married Amy Zulch, Jan. 10th, 1925, Bronx, N. Y.

HAROLD MARTINDALE,[9] son (143) of Pliny D.,[8] Rosanna,[7] (Smead) Jonathan,[6] Jonathan,[5] Jonathan,[4] Ebenezer,[3] William,[2] Judith;[1] married Zelda Davis, and resides in Los Angeles, Cal.

Children:

Charles Ward, born May 11th, 1904.

ELBURT HARRIS MARTINDALE,[9] son (144) of David Brainard,[8] Maria[7] (Smead), Jonathan,[6] Jonathan,[5] Jonathan,[4] Ebenezer,[3] William,[2] Judith;[1] married in Harbor Springs, Mich., in 1880, Harriet Patterson, born in Mattoon, Ill., Nov. 2nd, 1861.

Children:

Dorothy, born in Harbor Springs, Mich., June 2nd, 1883.

Maria, born in Harbor Springs, Mich., July 20th, 1886.

ARTHUR SMEAD HOWARD,[9] son (145) of Maria[8] (Smead) Charles Lewis,[7] Jonathan,[6] Jonathan,[5] Jonathan,[4] Ebenezer,[3] William,[2] Judith;[1] married Emily Jane Nelson.

Children:

Eva Saphronia, born Jan. 28th, 1891.

Edna Louisa, twin with Eva, born Jan. 28th, 1891.

Earl Stanley, born Nov. 1st, 189 .

JOHN CORSE HOWARD,[9] son (146) of Maria[8] (Smead) Howard, daughter of Charles

Lewis,[7] son of Jonathan,[6] Jonathan,[5] Jonathan,[4] Ebenezer,[3] William,[2] Judith;[1] married Dec. 25th, 1894, at Milwaukee, Wis., Bertha Sophia Burmister, born July 24th, 1875, at Milwaukee. He died May 20th, 1925; the result of a kick of a horse.

Children:

188 Spencer John, born Nov. 9th, 1895, at Milwaukee, Wis.

189 Gilbert John, born Dec. 10th, 1897, at Milwaukee, Wis.

190 Leon James, born May 26th, 1899, at Milwaukee, Wis.

191 Margaret Marie, born April 28th, 1901, at Milwaukee, Wis.

192 Gladys Meta, born Feb. 4th, 1904, at Milwaukee, Wis.

193 Janet Eleanor, born Jan. 15th, 1906, at Milwaukee, Wis.

Anita Geraldine, born Jan. 13th, 1911, at Milwaukee, Wis.

EDWARD B. SMEAD,[9] son (147) of Jonathan Henry,[8] Jonathan,[7] Jonathan,[6] Jonathan,[5] Jonathan,[4] Ebenezer,[3] William,[2] Judith;[1] married Mary L. Manchester, of New Bedford, Mass., in 1896; later removed to Boston.

Children:

200 Irving, born Feb. ...., 1897; married Josephine Daigle, in 1924.

201 Ralph, born Mar. ...., 1893; married to Mildred Baker, ..., 1920.

Harold M., born July ...., 1899; died Sept. 1899.

Ernest L., born March ...., 1901; died June, 1904.

Margaret A., born July, 1903; married J. T. Luce .....?, 1906.

Clifton N., born Oct., 1904.

Kenneth P., born May, 1906.

Doris E., born Nov., 1907.

Mary G., born March, 1909.

Edward B., Jr., born May, 1910; died Aug., 1910.

Lewis A., born Feb., 1912.

Marjorie, born Nov., 1921; died Mar., 1922.

HORACE PRESTON SMEAD,[9] son (148) of Horace Adams,[8] Jonathan,[7] Jonathan,[5] Jonathan,[4] Jonathan,[3] Ebenezer,[3] William,[2] Judith;[1] married in Hartford, Conn., Aug. 15th, 1898, Frances Jane, daughter of Robert Newton Smith, brother of Mary Jane Page, widow. She was born in Hartford, Conn., Mar. 11th, 1876; died Dec. 29th, 1905. He married (2) Margaret Wilson, daughter of George D. Stetson, Mar. 27th, 1907. She was born June 3rd, 1875. They removed to Rochester, Vt.

Children:

202 Dorothy Gertrude, born Sept. 4th, 1900; married to Theron Stratton Harvey, Rochester, Vt., July 20, 1922; Baby born July 19th, 1924, and died the same day. Norman Preston, born June 6th, 1927.

Norman Preston, born June 6th, 1927.

203 Emily, born Dec. 15th, 1905; drowned in teaching a companion to swim, July 19th, 1923.

204 George Horace, born of Margaret, April 13th, 1908.

LEWIS NORMAN SMEAD,[9] son (149) of Horace Adams,[8] Jonathan,[7] Jonathan,[6] Jonathan,[5] Jonathan,[4] Ebenezer,[3] William,[2] Judith;[1] lived on the farm and succeeded his father on this historic land (a grant from the king in Colonial days direct to the Smead family), and followed him as well in church and community interests. He married Feb. 14th, 1900, Addie Josephine, daughter of Houghton J. Barker of Greenfield.

Children:

Lucy Josephine, born April 13th, 1903; teacher in a private school in East Orange, N. J., two years, and in the Greenfield public schools three years. She was a graduate of Northfield Seminary in 1923, where she was the president of her class. She was married to Harvey Hitchcock Wheaton in the Sage chapel, at the Seminary, June 4th, 1928. Mr. Wheaton was born in Springfield, Mass., Sept. 15th, 1899, and a graduate of the Boston University in 1928.

Esther Johnson, born Feb. 4th, 1905; graduated from Mount Holyoke College, class of 1927; teacher, in the High school, in Bristol, Conn.

Harold Lewis, born June 29th, 1909; student at Massachusetts Agricultural College, in Amherst. Later transferred to Cornell University, Ithaca, N. Y.

DELIA SMEAD,[9] daughter (6a) of John,[8] Ezra,[7] Isaac,[6] John,[5] Jonathan,[4] Ebenezer,[3] William,[2] Judith;[1] married Frank R. Hull.

Children:

9a Margaret, born 1893; married to Roy McCormack.

Frances, born 1895.

GRACE SMEAD,[9] daughter (7a) of John,[8] Ezra,[7] Isaac,[6] John,[5] Jonathan,[4] Ebenezer,[3] William,[2] Judith;[1] married Herbert R. Alcorn.

Children:

Elizabeth, born Aug. 27th, 1894; married Earl Vinnage.

Herbert S., born Aug. 25th, 1900.

10a Margaret, born ....., 1903; married to Bartlett Hagemeyer.

BURTON A. SMEAD,[9] son (8a) of Isaac,[8] David, Ezra,[7] Isaac,[6] John,[5] Jonathan,[4] Ebenezer,[3] William,[2] Judith;[1] married Lola Lewis, lives in Denver, Colo.

Children:

Julia, born Jan. 13th, 1912.

Burton A. Jr., born July 29th, 1913.

Cophine, born April 16th, 1915.

ADDIE M. SMEAD,[9] daughter (150) of Thomas,[8] Warren,[7] Thomas,[6] Lemuel,[5] Jonathan,[4] Ebenezer,[3] William,[2] Judith;[1] married Henry S. Chapman of Deerfield.

Children:

205 Ethel May, born Dec. 13th, 1889; married Franklin Hallett Bassett Mar. 15th, 1913. He was born Aug. 13th, 1889.

Lena A., born Jan. 22nd, 1896; married Paul Edward Prentice of N. H.

FRANK WARREN SMEAD,[9] son (151) of Thomas,[8] Warren,[7] Thomas,[6] Lemuel,[5] Jonathan,[4] Ebenezer,[3] William,[2] Judith;[1] married Sarah E. Rice, born Feb. 23rd, 1876, North Adams, Mass.

Children:

Frank Warren, Jr., born Nov. 17th, 1896, in Colrain; married April 26th, 1924, in Holyoke, Mass., Amy Grace Wright, born May 20th, 1898.

Ralph Arthur, born Sept. 30th, 1902, in W. Leyden, Mass.; married in Rye, N. Y., Dec. 24th, 1926.

Rose Alma Moise Ethica, born Jan. 3rd, 1899, Watertown, N. Y.; One child, Phyllis Mary, born Dec. 24th, 1926, in Springfield, Mass.

Persis Mary, born Oct. 13th, 1905, Colrain, Mass.; married Dec. 8th, 1926, to Edmond Griffin, born Oct. 14th, 1895, in Cambridge, Mass.

WILLIAM CULLEN HENRY,[9] son (152) of Thomas,[8] Warren,[7] Thomas,[6] Lemuel,[5] Jonathan,[4] Ebenezer,[3] William,[2] Judith;[1] married Ida Campbell, born June 21st, 1873.

Children:

Elsie Marian, born April 8th, 1895; married Mar. 27th, 1923, Frank A. Barnhart, Greenfield.

Maud Elizabeth, born April 2nd, 1897; married Feb. 5th, 1918, Albert H. Rist of Greenfield, Oculist.

209 James Lawton, born Jan. 9th, 1900; married Jan. 1st, 1925, Dorothy Anna Wise; Physician and Surgeon.

CHARLES ALBERT,[9] son (153) of Thomas,[8] Warren,[7] Thomas,[6] Lemuel,[5] Jonathan,[4] Ebenezer,[3] William,[2] Judith;[1] married Viola .....?

Children:

210 Leslie William, born July 23rd, 1900; married Jan. 24th, 1925, Marian Inez, daughter of Clinton E. Davis; he died Feb. 2nd, 1928. Their Children, Charles and Richard, 19 months and 10 weeks respectively.

FLORENCE A. SMEAD,[9] daughter (154) of Thomas,[8] Warren,[7] Thomas,[6] Lemuel,[5] Jonathan,[4] Ebenezer,[3] William,[2] Judith;[1] married Charles A. Hewes, of N. Swanzey, N. H. She died Dec. 2nd, 1905.

WALTER SCOTT,[9] son (155) of Charles Warren,[8] Warren,[7] Thomas,[6] Lemuel,[5] Jonathan,[4] Ebenezer,[3] William,[2] Judith;[1] married Mary Agnes Kennedy June 22nd, 1893. He died Jan. 12th, 1903.

Children:

210 Frederick Francis, born Oct. 16th, 1894; married Mabel Wilcox.

Lawrence, born Mar. 22nd, 1896.

GEORGE WARREN,[9] son (156) of George Arthur,[8] Warren,[7] Thomas,[6] Lemuel,[5] Jonathan,[4] Ebenezer,[3] William,[2] Judith;[1] married Lillian Thompson, and live in Shelburne Falls, Mass.

168 Harold Edmund, born June 23rd, 1894; married[8] Oct. 21st, 1916, Flora Rose Schecterle, born Aug. 25th, 1898.

Burton Thompson, born June 8th, 1896; married July 9th, 1919, Bertha May Flurie, born Mar. 10th, 1897.

Wendell Winfield, born Nov. 20th, 1898; married Feb. 7th, 1927, Gwendolin Eugenia DuBuque, born July 1st, 1903.

169 Donald George, born Mar. 15th, 1900; married June 13th, 1925, Marjorie Lucille DuBuque, born Oct. 1st, 1898.

170 Raymond Roosevelt, born Oct. 18th, 1902; married Pauline Myrtle Wiles, born June 28th, 1908.

171 Gertrude Dorothy, born Aug. 9th, 1904; married Feb. 2nd, 1925. John Francis Young, born Aug. 14th, 1899.

MARION ALICE SMEAD,[9] daughter (157) of George Arthur,[8] Warren,[7] Thomas,[6] Lemuel,[5] Jonathan,[4] Ebenezer,[3] William,[2] Judith;[1] married to Irwin Joy in Whitingham, Vt., Aug. 9th, 1860.

Children:

172 Jesse Smead, born Nov. 18th, 1892, at Heath, Mass.

173 Alta May, born Oct. 30th, 1894, at Colrain.

174 Nelson Woodbridge, born Sept. 23rd, 1896, at Colrain.

174a Gladys Evelyn, born Jan. 29th, 1898, at Colrain.

183 Alice Gertrude, born Mar. 7th, 1899, at Colrain.

184 Grace Irene, born Nov. 1st, 1900, at Colrain.

185 Lena Hannah, born July 20th, 1905, at Colrain.

Edwin Hall, born May 6th, 1906, at Colrain.

Roy Eugene, born Jan. 23rd, 1909, at Colrain.

WARREN S. CARPENTER,[9] son (158) of Charlotte R. Smead Carpenter,[8] Warren,[7] Thomas,[6] Lemuel,[5] Jonathan,[4] Ebenezer,[3] William,[2] Judith;[1] married Lucy H. Bennett of Rutland, Vt. Sept. 21st, 1902.

Children:

Lottie Ivy, born Aug. 16th, 1904.

ABBIE M. CARPENTER,[9] daughter (159) of Charlotte R. Smead[8] Carpenter, Warren,[7] Thomas,[6] Lemuel,[5] Jonathan,[4] Ebenezer,[3] William,[2] Judith;[1] married Elwin Potter.

Children:

Leslie Elwin, born May 10th, 1898.

Edith Gertrude, born Oct. 4th, 1902; married Aug. 20th, 1927, to Clinton W. Weymouth, Teacher.

Harold, born Oct. 24th, 1911.

ARTHUR NEWTON[9] CARPENTER, son (160) of Charlotte R. Smead[8] Carpenter, Warren[7] Thomas,[6] Lemuel,[5] Jonathan,[4] Ebenezer,[3] William,[2] Judith;[1] married Ella F. Harris.

Children:

Dorothy, born Aug. 4th, 1915.

Morris Harris, born Feb. 9th, 1917.

Arthur George, born July 19th, 1920; died Jan. 8th, 1924.

Virginia Charlotte, born April 16th, 1925.

MARY (or Polly) SMEAD,[9] daughter (161) of Marshall,[8] Jedediah,[7] William,[6] William,[5] Samuel,[4] Samuel,[3] William,[2] Judith;[1] who became Mrs.....Starrh.

Children:

Ellen (10), born .....?

Emma (10), born .....?

Marshall (10), born .....?

ADA LOUISA[10] (PRATT), daughter (162) of Louisa[9] Wheeler, daughter of Solomon,[8] Wheeler, daughter of Sophia[7] (Smead) Wheeler Solomon,[6] David,[5] Ebenezer,[4] Ebenezer,[3] William,[2] Judith;[1] married Walter E. Austin.

Children:

218 Helen Louise, born June 13th, 1898; married to Harry Mason Brown of Deerfield, Mass., Sept. 6th, 1924.

217 Mildred Elizabeth, born Feb. 8th, 1900; married to Edward E. Putnam, Oct. 6th, 1923.

Esther Marion.

HARRIET,[10] CORNELIA STEBBINS, daughter (163) of Florence,[9] Rebecca (Barney), Harriet[8] Esther (Wheeler), Sophia,[7] (Smead) Wheeler, daughter of Solomon[6] Smead, David,[5] Ebenezer,[4] Ebenezer,[3] William,[2] Judith;[1] married to Ira L. Whitney, in Billings, Mont., Feb. 10th, 1902.

Children:

Florence Orilla, born Nov. 19th, 1902; married to Henry August Link, Aug. 8th, 1926.

ELLEN[10] WELLS STEBBINS, daughter (164) of Florence[9] Rebecca (Barney), Harriet[8] Esther (Wheeler), Sophia[7] (Smead) Wheeler, daughter of Solomon[6] Smead, David,[5] Ebenezer,[4] Ebenezer,[3] William,[2] Judith;[1] married to Lloyd Herbert Lipp Sept. 8th, 1905 in Billings, Mont.

Children:

Frederick Lloyd, born Oct. 18th, 1913.

Robert, born July 11th, 1920.

MABEL[10] BARNEY STEBBINS, daughter (165) of Florence[9] Rebecca (Barney), Harriet[8] Esther (Wheeler), Sophia[7] (Smead) Wheeler, daughter of Solomon[6] Smead, David,[5] Ebenezer,[4] Ebenezer,[3] William,[2] Judith;[1] married to James Oliver Avery.

Children:

James Oliver, born July, 1912.

LUCY RIDDELL[10] BARNEY, daughter (166) daughter of Solomon[9] Smead Barney, Harriet Esther[8] (Wheeler) Barney, Sophia[7] (Smead) Wheeler, Solomon[6] Smead, David,[5] Ebenezer,[4] Ebenezer,[3] William,[2] Judith;[1] married to Malcolm MacNey, June 14th, 1921.

Children:

Malcolm MacNey, Jr., born Mar. 4th, 1922.

HARRIET ESTHER BARNEY,[10] daughter (167) of Solomon[9] Smead Barney, Harriet Esther[8] (Wheeler) Barney, Sophia[7] (Smead) Wheeler, Solomon[6] Smead, David,[5] Ebenezer,[4] Ebenezer,[3] William,[2] Judith;[1] married to Elmer A. Dehuff Mar. 28th, 1926.

Children:

Marilyn Merle Dehuff, born July 13th, 1928.

HAROLD EDMUND[10] SMEAD, son (168) of George Warren,[9] George Arthur,[8] Warren,[7] Thomas,[6] Lemuel,[5] Jonathan,[4] Ebenezer,[3] William,[2] Judith;[1] married Oct. 21st, 1916, Flora Rose Schecterle.

Children:

Doris Ruth, born Jan. 6th, 1919; died same day.

Dorothy Ruby, Twin with Doris Ruth; died Jan. 13th, 1919.

Eleanor May, born June 21st, 1922.

Elaine Helen, born Aug. 1st, 1924.

Harold Edmund, Jr., born June 19th, 1927.

DONALD GEORGE SMEAD,[10] son (169) of George Warren,[9] George Arthur,[8] Warren,[7] Thomas,[6] Lemuel,[5] Jonathan,[4] Ebenezer,[3] William,[2] Judith;[1] married Marjorie Lucille DuBuque June 13th, 1925.

Children:

Donald George, Jr., born Jan. 27th, 1928.

RAYMOND ROOSEVELT SMEAD,[10] son (170) of George Warren,[9] George Arthur,[8] Warren,[7] Thomas,[6] Lemuel,[5] Jonathan,[4] Ebenezer,[3] William,[2] Judith;[1] married Pauline Myrtle Wiles, June 14th, 1925.

Children:

Maxine Louraine, born Feb. 13th, 1927.

GERTRUDE DOROTHY[10] SMEAD, daughter (171) of George Warren,[9] George Arthur,[8] Warren,[7] Thomas,[6] Lemuel,[5] Jonathan,[4] Ebenezer,[3] William,[2] Judith;[1] married to John Francis Young, Feb. 2nd, 1925. He was born Aug. 14th, 1899.

Children:

Shirley Mae, born Jan. 12th, 1927.

Virginia Lillian, born July 18th, 1928.

JESSE SMEAD[10] JOY, son (172) of Marion Alice[9] Smead, George Arthur,[8] Warren,[7] Thomas,[6] Lemuel,[5] Jonathan,[4] Ebenezer,[3] William,[2] Judith;[1] married Bessie Rosenburg, Feb. 28th, 1925.

Children:

Thelma Arlene, born Oct. 10th, 1926, at Colrain.

Charlotte Ellen, born Mar. 9th, 1928, at Colrain.

ALTA MAY JOY,[10] daughter (173) of Marion Alice[9] Smead, George Arthur,[8] Warren,[7] Thomas,[6] Lemuel,[5] Jonathan,[4] Ebenezer,[3] William,[2] Judith;[1] married to Clarence Sprague of Jacksonville, Vt., in Halifax, May 15th, 1915. He died 1920. She married (2) Russell Unwin Dec. 5th, 1921.

Children:

Rachel Eva, born Aug. 23rd, 1926, at Halifax.

Madeline Marion, born Feb. 23rd, 1918, at Halifax.

Don Irwin, born May 5th, 1919, at Halifax.

NELSON WOODBRIDGE JOY,[10] son (174) of Marion Alice Smead,[9] George Arthur,[8] Warren,[7] Thomas,[6] Lemuel,[5] Jonathan,[4] Ebenezer,[3] William,[2] Judith;[1] married Louisa Rice of Hawley, Mass. June 1st, 1921

No Children.

GLADYS EVELYN JOY,[10] daughter (174a) of Marion Alice[9] Smead, George Arthur,[8] Warren,[7] Thomas,[6] Lemuel,[5] Jonathan,[4] Ebenezer,[3] William,[2] Judith;[1] married Arthur Franklin Dean of Fall River, at Greenfield, Mass., Oct. 27th, 1920.

Children:

James Arthur, born April 21st, 1923, at Fall River.

Carroll Nathan, born Dec. 25th, 1924, at Fall River.

ALICE GERTRUDE[10] JOY, daughter (183) of Marion Alice[9] Smead, George Arthur[8], Warren,[7] Thomas,[6] Lemuel,[5] Jonathan,[4]

Ebenezer,[3] William,[2] Judith;[1] married to James Smith of Greenfield, June 1st, 1921.

Children:

Katherine Irene, born May 17th, 1923 at Fall River.

Marion Jane, born June 26th, 1926, at Fall River.

GRACE IRENE[10] JOY, daughter (184) of Marion Alice Smead,[9] George Arthur,[8] Warren,[7] Thomas,[6] Lemuel,[5] Jonathan,[4] Ebenezer,[3] William,[2] Judith;[1] married to Harmon Smith of Springfield, Mass. July 25th, 1924 at Hartford, Conn.

No Children.

LENA HANNAH[10] JOY, daughter ((185) of Marion Alice Smead,[9] George Arthur,[8] Warren,[7] Thomas,[6] Lemuel,[5] Jonathan,[4] Ebenezer,[3] William,[2] Judith;[1] married to Daniel Herzig of Colrain May 6th, 1922.

Children:

Donald Richard, born Dec. 3rd, 1922, at Colrain.

Margaret Elinor, born Sept. 12th, 1924, at Colrain.

214 Charles Walter, born June 1st, 1897, at Cope, Colorado; married Jan. 18th, 1920, Eva Erickson, Boise, Idaho.

215 Clara Edith, born April 20th, 1907, at Cope, Colorado; married to Lloyd Board, Nov. 8th, 1926, at Council, Idaho.

FOREST[9] NEWCOMB SMEAD, son (175) of Henry,[8] Sylvanus A.,[7] Jesse,[6] Lemuel, [5] Jonathan,[4] Ebenezer,[3] William,[2] Judith;[1] married Mildred R. Macarty July 4th, 1918.

Children:

Barbara Raymond, born July 13th, 1919.

212 Forest Newcomb, born Jan. 14th, 1921.

Phyllis Louise, born Jan. 1st, 1925.

PERLEY JESSE,[9] son (176) of Henry,[8] Sylvanus Allen,[7] Jesse,[6] Lemuel,[5] Jonathan,[4] Ebenezer,[3] William,[2] Judith;[1] married Aug. 28th, 1926, Ruth M. Searles.

Children:

Sylvia Ann, born Sept. 6th, 1927.

FRANCIS[9] HENRY BALLOU SMEAD, son (177) of Henry,[8] Sylvanus Allen,[7] Jesse,[6] Lemuel,[5] Jonathan,[4] Ebenezer,[3] William,[2] Judith;[1] married May 20th, 1926, Irene Spring. Lives in Vernon, Vt.

Children:

Madeline Irene, born Mar. 18th, 1927.

ALFRED E. SMEAD,[10] son (178) of Edwin Newton,[9] Jesse,[8] Seth,[7] Daniel,[6] Jonathan,[5] Ebenezer,[4] Ebenezer,[3] William,[2] Judith.[1]

EDWARD PAYSON[9] SMEAD, son (179) of Sidney,[8] Smith, Elihu,[7] Elihu,[6] Ebenezer,[5] Joseph,[4] Ebenezer,[3] William,[2] Judith;[1] married————? Sarah Upton.

RICHARD CHAPIN[9] SMEAD, son (180) of Sidney Smith,[8] Elihu,[7] Elihu,[6] Ebenezer,[5] Joseph,[4] Ebenezer,[3] William,[2] Judith;[1] married Sept. 10th, 1891, Matilda C. Thompson; he died Dec. 24th, 1922, at Salt Lake City, Utah.

Children:

Richard Sidney, born April 2nd, 1893; married at Brigham City, Utah, Dec. 4th, 1915, to Catherine Moffet. Her birth Aug. 23rd, 1893 at Salt Lake City, Utah.

HENRY SMITH[9] SMEAD, son (181) of Sidney Smith,[8] Elihu,[7] Elihu,[6] Ebenezer,[5] Joseph,[4] Ebenezer,[3] William,[2] Judith;[1]——record?

WALTER HARRIS[9] SMEAD, son (182) of Sidney Smith,[8] Elihu,[7] Elihu,[6] Ebenezer,[5] Joseph,[4] Ebenezer,[3] William,[2] Judith;[1] married Feb. 2nd, 1892, to Anna Helna Sanders.

Children:

John Sidney, born Dec. 28th, 1893; died at 9 mos.

213 Carrie M., born Sept. 23rd, 1895, at Cope, Colorado; married Nov. 15th, 1916, Fred T. Barry, at Nampa, Idaho.

EDWARD PAYSON[9] SMEAD, son (186) of John Hatch,[8] Elihu,[7] Elihu,[6] Ebenezer,[5] Joseph,[4] Ebenezer,[3] William,[2] Judith;[1] married Oct. 22nd, 1879, Addie A. Hamilton. They resided in Charlemont, removed to Montague, and in 1926 went to live in Northampton.

Children:

Zelta Chilson, by adoption, born April 9th, 1886; married to A. T. Phillips, Oct. 3rd, 1906.

MARY DOUGLAS[10] SMEAD, daughter (187) of Raphael Chart,[9] John Radcliff,[8] Raphael Cummings,[7] Selah,[6] Ezra,[5] Samuel,[4] Samuel,[3] William,[2] Judith;[8] married to Alfred

Charles Reichle in Texas, April 7th, 1915, now Cashier of the First National Bank of Port Arthur, Texas.

Children:

Anna MacGregor, born Feb. 10th, 1918.

Alfred Douglas, born Dec. 19th, 1920.

Donald Stuart, born July 15th, 1922.

SPENCER[10] JOHN HOWARD, son (188) of John[9] Corse, Maria[8] (Smead) Howard, daughter of Charles[7] Lewis Smead, Jonathan,[6] Jonathan,[5] Jonathan,[4] Ebenezer,[3] William,[2] Judith;[1] married Minnie Morey Reeves, July 26th, 1915 in Waukegan, Ill.

Children:

Spencer Marshall, born May 12th, 1916, at Waukegan, Ill.

Barbara Muriel, born Sept. 2nd, 1923, at Chicago, Ill.

Patricia Reeves, born April 24th, 1927, at Chicago, Ill.

GILBERT[10] JOHN HOWARD, son (189) of John[9] Corse, Maria[8] (Smead) Howard, daughter of Charles[7] Lewis, Smead, Jonathan,[6] Jonathan,[5] Jonathan,[4] Ebenezer,[3] William,[2] Judith;[1] married Sept. 22nd, 1923, Rose Augusta Nelson, at Milwaukee, Wis.

Children:

Marion Rose, born Sept. 20th, 1924; died Sept. 20th, 1924, at Racine, Wis.

LEON[10] JAMES HOWARD, son (190) of John[3] Corse, Maria[8] (Smead) Howard, daughter of Charles[7] Lewis Smead, Jonathan,[6] Jona-

than,[5] Jonathan,[4] Ebenezer,[3] William,[2] Judith;[1] married Jan. 22nd, 1919, at Waukegan, Ill., Marjorie Evelyn Flood.

Children:

Letha Mildred, born June 16th, 1920, at Chicago, Ill.

Joan Anita, born May 9th, 1928, at Waukegan, Ill.

MARGARET[10] MARIE HOWARD, daughter (191) of John[9] Corse, Maria[8] (Smead) daughter of Charles[7] Lewis Smead, Jonathan,[6] Jonathan,[5] Jonathan,[4] Ebenezer,[3] William,[2] Judith;[1] married Dec. 31st, 1921 to Mortan Ennis Flood at Gurnee, Ill.

Children:

Shirley Jean, born May 3rd, 1925, at Waukegan, Ill.

Margaret Ann, born Nov. 26th, 1926, at Waukegan, Ill.

GLADYS[10] META HOWARD, daughter (192) of John[9] Corse, Maria[8] (Smead) daughter of Charles[7] Lewis Smead, Jonathan,[6] Jonathan,[5] Jonathan,[4] Ebenezer,[3] William,[2] Judith;[1] married Aug. 30th, 1924 to Owen Ellsworth Metcalf, at Waukegan, Ill.

Children:

Beverly Mae, born Nov. 1st, 1926, at Crystal Lake, Ill.

JANET[10] ELEANOR HOWARD, daughter (193) of John[9] Corse, Maria[8] (Smead) daughter of Charles[7] Lewis Smead, Jonathan,[6] Jonathan,[5] Jonathan,[4] Ebenezer,[3]

William,[2] Judith;[1] married April 7th, 1922 to Leo Charles Schlosser at Waukegan, Ill.

Children:

Hazel Marabell, born Aug. 28th, 1923, at Waukegan, Ill.

Lois Janet, born Oct. 3rd, 1926, at Waukegan, Ill.

GEORGE WILLIAM,[10] son (194) of George[9] Wilson, George[8] L., Charles[7] L., Jonathan,[6] Jonathan,[5] Jonathan,[4] Ebenezer,[3] William,[2] Judith;[1] married Nov. 25th, 1911, Clara West.

ROBERT[10] L. SMEAD, son (195) of Dr. Herbert,[9] George L.,[8] Charles L.,[7] Jonathan,[6] Jonathan,[5] Jonathan,[4] Ebenezer,[3] William,[2] Judith.[1]

GEORGE LEWIS[10] SMEAD, son (196) of Dr. Lewis, George[8] L., Charles[7] L., Jonathan,[6] Jonathan,[5] Jonathan,[4] Ebenezer,[3] William,[2] Judith.[1]

FREDERICK BAKER[10] SMEAD, son (197) of Dr. Lewis,[9] George[8] L., Charles[7] L., Jonathan,[6] Jonathan,[5] Jonathan,[4] Ebenezer,[3] William,[2] Judith.[1]

ROBERT SAWIN[10] SMEAD, son (198) of J. Herbert[9] L., Jonathan,[8] Jonathan,[7] Jonathan,[6] Jonathan,[5] Jonathan,[4] Ebenezer,[3] William,[2] Judith.[1]

WILLIAM[10] SMEAD, son (199) of Merrill,[9] Jonathan,[8] Jonathan,[7] Jonathan,[6] Jona-

than,[5] Jonathan,[4] Ebenezer,[3] William,[2] Judith;[1] married at Bronx, N. Y., Amy Zulch, Jan. 10th, 1925.

Children:

216 William, Jr., born Nov. 1st, 1925.

IRVING[10] SMEAD, son (200) of Edward[9] B., Jonathan,[8] Jonathan,[7] Jonathan,[6] Jonathan,[5] Jonathan,[4] Ebenezer,[3] William,[2] Judith;[1] married in 1924 Josephine Daigle.

RALPH SMEAD,[10] son (201) of Edward B.,[9] Jonathan,[8] Jonathan,[7] Jonathan,[6] Jonathan,[5] Jonathan,[4] Ebenezer,[3] William,[2] Judith;[1] married ..... 1926, Mildred Baker.

Children:

Helen, born Dec., 1921.

DOROTHY GERTRUDE SMEAD,[10] daughter 202) of Horace Preston,[9] Horace A.,[8] Jonathan,[7] Jonathan,[6] Jonathan,[5] Jonathan,[4] Ebenezer,[3] William,[2] Judith;[1] married to Theron Stratton Harvey, Rochester, Vt., July 20th, 1922.

Children:

Baby, born July 19th, 1924; died the same day.

Norman Preston, born June 6th, 1927.

EMILY SMEAD,[10] daughter (203) of Horace Preston,[9] Horace A.,[8] Jonathan,[7] Jonathan,[6] Jonathan,[5] Jonathan,[4] Ebenezer,[3] William,[2] Judith;[1] she died July 19th, 1923.

GEORGE HORACE SMEAD,[10] son (204) of Horace Preston,[9] Horace A.,[8] Jonathan,[7] Jonathan,[6] Jonathan,[5] Jonathan,[4] Ebenezer,[3] William,[2] Judith;[1] student at Vermont University.

ETHEL MAY CHAPMAN,[10] daughter (205) of Addie M.[9] Smead Chapman, Thomas,[8] Warren,[7] Thomas,[6] Lemuel,[5] Jonathan,[4] Ebenezer,[3] William,[2] Judith;[1] married Franklin Hallett Bassett Mar. 15th, 1913.

Children:

Barbara Elizabeth, born June 12th, 1916.

Richard Chapman, born April 24th, 1917; died Aug. 17th, 1918.

Franklin Hallett, Jr., born Jan. 26th, 1926; died Jan. 30th, 1926.

FRANK WARREN SMEAD,[10] son (206) of Frank Warren,[9] Thomas,[8] Warren,[7] Thomas,[6] Lemuel,[5] Jonathan,[4] Ebenezer,[3] William,[2] Judith.[1]

RAYMOND C. SMEAD,[10] son (207) of Frank Warren,[9] Thomas,[8] Warren,[7] Thomas,[6] Lemuel,[5] Jonathan,[4] Ebenezer,[3] William,[2] Judith.[1]

MARGARET (HULL),[10] daughter (9a) of Delia (Smead),[9] John,[8] Ezra,[7] Isaac,[6] John,[5] Jonathan,[4] Ebenezer,[3] William,[2] Judith;[1] married Roy McCormack.

Children:

Marrion, born .....

Roy, born .....

MARGARET ALCORNE,[10] daughter (10a) of Grace[9] (Smead), John,[8] Ezra,[7] Isaac,[6] John,[5] Jonathan,[4] Ebenezer,[3] William,[2] Judith;[1] married Bartlett Hagemeyer.

Children:

Richard, born .....

Elizabeth, born .....

RALPH A. SMEAD,[10] son (208) of Frank Warren,[9] Thomas,[8] Warren,[7] Thomas,[6] Lemuel,[5] Jonathan,[4] Ebenezer,[3] William,[2] Judith.[1]

JAMES LAWTON SMEAD,[10] son (209) of William Cullin Henry,[9] Thomas,[8] Warren,[7] Thomas,[6] Lemuel,[5] Jonathan,[4] Ebenezer,[3] William,[2] Judith;[1] married Jan. 1st, 1925. He is a practicing physician and surgeon.

LESLIE WILLIAM SMEAD,[10] son (210) of Charles Albert,[9] Thomas,[8] Warren,[7] Thomas,[6] Lemuel,[5] Jonathan,[4] Ebenezer,[3] William,[2] Judith;[1] married Jan. 24th, 1925 Marion Inez Davis, daughter of Clinton E. Davis.

Children:

Charles Davis, born July 2nd, 1926.

Richard Clark, born Nov. 20th, 1927; died Feb. 2nd, 1928.

FREDERICK FRANCIS SMEAD,[10] son (211) of Walter Scott,[9] Charles Warren,[8] Warren,[7] Thomas,[6] Lemuel,[5] Jonathan,[4] Ebenezer,[3] William,[2] Judith;[1] married ..... Mabel Wilcox.

FOREST NEWCOMB SMEAD,[70] son (212) of Forest,[9] Henry,[8] Silvanus Allen,[7] Jesse,[6] Lemuel,[5] Jonathan,[4] Ebenezer,[3] William,[2] Judith.[1]

CARRIE M. SMEAD,[10] daughter (213) of Walter Harris,[9] Sidney Smith,[8] Elihu,[7] Elihu,[6] Ebenezer,[5] Joseph,[4] Ebenezer,[3] William,[2] Judith;[1] married Fred T. Berry, Nov. 15th, 1916.

Children:

Cristal Loraine, born June 30th, 1928, at Boise, Idaho.

Sybil Marguerete, born April 12th, 1923.

CHARLES WALTER SMEAD,[10] son (214) of Walter Harris,[9] Sidney Smith,[8] Elihu,[7] Elihu,[6] Ebenezer,[5] Joseph,[4] Ebenezer,[3] William,[2] Judith;[1] married Eva Erickson at Boise, Idaho, Jan. 18th, 1920.

Children:

Anna Louise, born July 31st, 1922, at Boise.

Arthur, born April 10th, 1924, at Boise.

CLARA EDITH SMEAD,[10] daughter (215) of Walter Harris,[9] Sidney Smith,[8] Elihu,[7] Elihu,[6] Ebenezer,[5] Joseph,[4] Ebenezer,[3] William,[2] Judith;[1] married to Lloyd Board at Council, Idaho, Nov. 8th, 1926.

Children:

Rosanna Vivian, born June 10th, 1927.

MILDRED ELIZABETH (PRATT) AUSTIN,[11] daughter (216) of Ada Louise Austin,[10] Louisa (Wheeler) Pratt,[9] Solomon Wheel-

er,[8] Sophia (Smead) Wheeler,[7] Solomon Smead,[6] David,[5] Ebenezer,[4] Ebenezer,[3] William,[2] Judith;[1] married to Edward E. Putnam Oct. 6th, 1923.

Children:

Thomas Edward, born July 7th, 1924.

William Austin, born April 10th, 1927.

HELEN LOUISE, (Pratt)[11] daughter (217) of Ada Louisa[10] Austin, Louisa,[9] (Wheeler) Solomon,[8] Sophia,[7] Solomon,[6] David,[5] Ebenezer,[4] Ebenezer,[3] William,[2] Judith;[1] married to Harry Mason Brown, Deerfield, Sept. 6th, 1927.

ADDENDA

Page 38 following Sophia[7] Smead married to Chester Hannum—had three children:

Elizabeth[8], (Mrs. Geo. L. Mathews).

Louisa[8], died in 1908 @ 86 years. She married Gidion D. Crofoot, and lived near LeRoy, N. Y. They had four children.

Horace Hannum, died in the fall of 1814. Had a son, Charles S. Hannum, who died in the spring of 1814.

Children of the Crofoot family:

Frederick[9], lives at Mount Morris, N. Y.,—no family.

Frank[9], lives at Waverly, Washington State.—no family.

Elizabeth[9], (Mrs. Royce) in Evanston, Ill.—no family.

William[9], died in 1898.

Page 36, Charles Smead,[7] No. 43: Children of his son

LaMont[9], son of Neil[8], lives in Buffalo, N. Y.

Charles[9], son of Neil[8].

Adele[9], daughter of Neil[8], (Mrs. Wilkins).

ERRATA

Page 53, No. 58 Sarah Elizabeth died 1927, instead of 1917.

Page 70 Family 103 Anna (Fisher) died Dec. 28th, 1928.

BROKEN SMEAD RECORDS

Page 893 of Semi-official U. S. War Department publication known as Historical Register and Dictionary of the United States Army, 1780-1903, compiled by Francis B. Hectman, a War Dept. upper clerk and published by the Government printing office in Washington, D. C., in 1903, alphabetically arranged, occurs the name of five Smeads: First, **Benjamin**; Second, **Raphael Cummings**; Third, **Abner**; Fourth, **John Radcliff**, and Fifth, **Alexander Dallas Bache.** Their U. S. Army record is given as follows: Benjamin Smead, Vermont, (that is) born or appointed from Vermont, 1st Lt., 11th Inf., Mar. 12th, 1812; Capt., Aug. 15th, 1813, honorably discharged June 15th, 1815. The record of the others appear respectively in this genealogy except Abner, who was from Georgia, and at West Point when John Radcliff Smead was there.

Commander Walter A. Smead was the son of Walter E. Smead and an only grandson to Darwin D. Smead and Cynthia Cheney of Cheney, Mass. Walter E., was married to Elizabeth McNanny of Maddrid Springs,New York, the three children of their marriage being Walter A. Smead, Howard R. Smead and Harold B. Smead. Darwin had a brother by the name of Henry. Commander Smead was born at Central City, South Dakota, in 1880, and married Mollie, who lives at Walkers, Va. He died in March, 1926, while in command of U. S. Ship "Procyn," at Panama. Howard R. Smead died at Bend, Oregon, May 23rd, 1928. Harold Smead is Cashier at the First National Bank, Spokane, Washington. Their mother, Elizabeth, died June 19th, 1928.

In 1902, there was a business office on Broadway, New York, near 19th St., having the sign, "Smead & Lawton, India Rugs." On inquiry Mr. Smead said that he knew little of his own family line, but that he had been

brought up in Eastern New York state, not far from West Point. On a printed letterhead there was as follows:

Mellville L. Smead, cable address:
Louis C. G. Lawton, "Liebers A. B. C., 4th E. D."

Smead and Lawton
Weavers of India Rugs

Importers of India Embroideries, Prints, Novelties
and Oriental Goods,
890 Broadway
Strictly Wholesale

(In one corner)
"India Offices,
Bombay,
Amsitsar,
Lahore."

In the letter he said: . . . "My Grandfather's name was John Smead. Tradition says that he came from England before the Revolution and settled in Vermont, and my Grandfather's brother's name was Charles Smead. . . ."

(Signed) M. L. SMEAD.

They were manufacturers, and while one remained here (in New York) the other was in India.

Smead Brothers, Arthur and Lester, Vineland, N. J., sons of Elmer Jonathan of Proctorsville, and later Cuttingsville, Vt., and later East Wallingford. He was the son of Ithiel, who was born about 1780, and died April 20th, 1859, @ 79 years. He was married three times: 1st, Hannah, who died July 17th, 1821; 2nd, Ruth, who died April 16th, 1855, @ 64; 3rd, no record. Abner, son of Ithiel and Hannah died. Ithiel, son of Ithiel and Ruth, died, @ 20 years. Elvira, daughter of Ithiel. Elmer Jonathan, son of Ithiel. Wesley D., son of Ithiel. Albert, half brother of Jonathan.

Wesley D. Smead of Danby, Vt., now 73 years of age. From a fire lost the family record. Their tradition is that their ancestors were English of high officials. Elmer Jonathan was an inventor of the sap buckets and other appliances now in use.

Carolina Edwina Smead wrote what she knew of her family for the benefit of a friend, at a hotel at Buena Vista Springs, Pa., and Md., Blue Ridge, ten years ago (1918) that "she was the daughter of Edwin Julius and Charlotte (Howard) Smead, and granddaughter of William and Frances Catherine (Williamson) Smead, who were married in Oneida, N. Y., 65 or 70 years ago. Edwin Julius Smead was named for Major Edwin Julius Smead, who was either his great-grandfather or his great-uncle."

Tradition has it: That three Smead brothers, educated as physicians, left Germany for the Isle of Man in the Irish sea. Later they moved on to the United States and located, one in Seneca, N. Y., one in Baltimore, Md., and one went South and was never heard from. Only Ottello's line is known by the present generation. He was born in 1770 and died in 1844 of apoplexy; leaving four children, but two died young leaving Alonzo and Adelaide. Alonzo born in 1814 died in 1872 of apoplexy; graduate of Physicians and Surgeons, Penn. He had three children, Robert, Cassus Carroll and Mary. Robert Smead graduated at the Physicians and Surgeons of Penn., and died in 1899, leaving no children. Cassus Carrol was born in 1854 and died in 1918 of apoplexy. He was a graduate of Rush Medical College and was a physician. He had one son: Leslie Levant, born in 1881; graduated by the Northeastern University Medical School; a physician in Iowa. A brother of his mother was Dr. Virgil Hestwood.

Mary Smead was married to David Nolan, M. D. In an exchange of photographs with Ephraim Alexander Smead of Tioga, Pa., a letter now extant reads: "I have compared feature by feature and think we must be from the same line."

There is a tradition extant that the Smeads came to Briton from Rome in the army of Julius Caeser. And when Caeser retired from the island with his troops many of them remained, and among them were the Smeads who became prominent settlers of the country. When the Northerners came down on the country and drove the inhabitants out, many including the Smeads, retreated up into the mountains of Wales, and it is said their descendants live there to this day.

Note: Numerals and combinations at the left of the records trace forward to heads of families.

Dear Sir:—I have your . . . . letter of Jan. 28th, 1929. The Carolina Edwina Smead referred to . . . is my sister. She has apparently already given you practically all that I know of our family history. My wife is Grace Kviete, and we have two sons: Edwin Howard, twelve years of age and Howard Kviete, two years old.

Yours . . . .,

Edwin J. Smead.

Hagerstown, Md.

RECORD

Family of .....

BIRTHS

RECORD

Family of .....

MARRIAGES

RECORD

Family of .....

DEATHS

SOME MATERNAL GENEALOGIES

(1) JOHN JOYCE, born in the city of London, England, uncertain when, died also in that city in the year 1736-7. He was HIGH SHERIFF of Bridgetown, Barbadoes. His wife, SARAH, was born in the parish of St. Michaels, July 28th, 1715. After his death she and their son migrated to Middletown, Conn.

(2) WILLIAM JOYCE, son of John (1) was born on the island Aug. 18th, 1733; was married to Eunice, daughter of Stephen and Esther Bishop of Guilford, Conn. She was born Nov. 11th, 1736. Died Nov. 27, 1767. William (2) married (2) May 8th, 1768, to Anne Lason.

Children:

Sarah, born in Middletown, Conn., Nov. 3rd, 1755.

Cornelia, born in Middletown, Conn., Feb. 6th, 1757.

Esther, born in Middletown, Conn., Oct. 22nd, 1758.

Eunice, born in Middletown, Conn., Aug. 1st, 1760.

Betsey, born in Middletown, Conn., July 30th, 1765.

Lucy and Isabella, Twins, born in Middletown, Conn., Nov. 10th, 1767.

Anne, born in Middletown, Conn., Jan. 23rd, 1769. She married Samuel Pierce, Sept. 26th, 1790.

John, born Oct. 25th, 1771; married Lucy Ufford, Oct. 16th, 1794.

SARAH JOYCE, daughter of William (2); married March 19th, 1775, to Capt. George Burr and lived in Hartford, Conn.

Children:

Eunice, born Sept. 1st, 1775.

George, born July 24th, 1777.

Thomas, born June 4th, 1779.

Horace, born March 24th, 1781.

Sally, born May 26th, 1783; married to Frank Sistare.

Charles Joyce, born Feb. 14th, 1786.

Anna, born Feb. 5th, 1788; married to Abner Jones.

(2) David Morgan Taylor, June 4th, 1809.

Chauncey, born Mar. 14th, 1792; Archebald Buckley.

Lydia, born Aug. 14th, 1794; married to Frederick Robbins.

James, born .....?

(2) CORNELIA JOYCE, daughter of William (2); married June 4th, 1775, Timothy Hall of Middletown, Conn.

Children:

Clarissa, born Aug. 1st, 1776.

Cornelia, born July 7th, 1780.

Timothy, born May 30th, 1782.

Abigail, born April 8th, 1785.

Still-born, full time, Feb. 18th, 1788.

Timothy, born Dec. 24th, 1789.

Sarah, born Nov. 18th, 1796.

REV. EDWARD BILLINGS (or BILLING) was born in Hatfield Aug. 10th, 1707, but his father removed later to Sunderland. He graduated at Harvard College in 1731. From his pastorate in Belchertown he was called to be the first pastor of the first Congregational Church of Greenfield (district of Deerfield, which included Gill) the 24th of Sept. 1754. He was settled on the 27th day of March and Thursday the 28th he was installed. Rev. Jonathan Edwards was appointed moderator and gave the charge to the pastor. The following twelve brethren bearing documents, showing dismissal from the church in Deerfield, appeared at the Council. The church was not built till 1760, and was then located in what was the topographical center of the town, or center of the district, including Gill (which later became a separate township).

John Allen	Edward Allen
Joshua Wells	Daniel Graves
Benjamin Hastings	Jonathan Smead
Aaron Denis	Samuel Munn
John Cochran	Thomas Nims
Daniel Nash	William Mitchell

The house of James Corse was used until the house was built, located where the Mansion House now stands, or a little east of it. Mr. Billings married Aug. 12th, 1741 Lucy Parsons, a daughter of Rev. Da-

vid Parsons of Leicester, Mass., and a sister of one of the founders of Amherst College, David Parsons, Jr. He died in 1760.

Children:

Edward, born in ....., was graduated from Harvard to the ministry, but later studied medicine and opened the first Drug Store in Greenfield.

Ebenezer, born May 8th, 1750. He married Esther Joyce, June 4th, 1777, daughter of William Joyce, of Middletown, Conn.

Note: Rev. Edward (Billing) Billings was requested to resign from his pastorate in Belchertown, Mass. The circumstances were as follows:

Rev. Jonathan Edwards had been asked to resign from his charge in Northampton. When the meeting was called to act, Mr. Billings received a letter, requesting his presence, with a delegate. His church being divided in mind on the matter, failed to send him, but he appeared at the meeting and voted, whereupon he was asked by his church to resign. The question involved by both churches was that of the claim to what was called the "half way covenant." Both pastors were in favor of it. It was a claim to the right: on once having received the rite of baptism, the person, if he chose, had the privilege to partake of the communion. This was recorded in substance in the records of Congregational churches of Franklin County.

ESTHER JOYCE, daughter of William, married Ebenezer Billings June 4th, 1777.

Children:

Cornelia, born Nov. 16th, 1778.

William Joyce, born April 1st, 1779; died Dec. 31st, 1850.

Esther, born April 13th, 1781; married to William[7] Pynchon, of Springfield, Mass., son of Maj. William, Dec. 3rd, 1812. He died Aug. 12th, 1847. She died Sept. 5th, 1878.

Ebenezer, born Mar. 6th, 1783; died Dec. 14th, 1855.

Orra, born July 13th, 1785; married to Horace Adams Feb. 9th, 1812; died June 16th, 1857. He died Mar. 25th, 1866.

Lucy Parsons, born Nov. 27th, 1788; died April 25th, 1885.

Samuel, born March 1791.

Titus, born July 6th, 1794; died in the West @ 90 years.

Eunice, born July 6th, 1795; died Mar. 30th, 1890.

Emily, born April 5th, 1798.

Salome, born Oct. 29th, 1799; died Nov. 8th, 1833.

(4) EUNICE JOYCE, daughter of William; married John Redfield, Jr., of Guilford, Conn., Jan. 13th, 1780. He was a seaman and died in Hispaniola, West Indies, Oct. 3rd, 1795, @36y. Eunice married (2) Capt. Samuel Redfield, an uncle of John. She died ..... 1848.

Children:

Eunice, born May 6th, 1780.

John, born May 26th, 1785.

Juliana, born July 19th, 1789; died 1816 unmarried.

Mary, born Jan. 5th, 1793; died 1824, unmarried.

Amanda Seamore, born Feb. 8th, 1795; died Oct. 3rd, 1795.

(5) BETSEY JOYCE, daughter of William; married Jonathan Washburn, of Greenfield, Mass., Sept. 1789.

Children:

Charles, born Feb. 18th, 1790.

William, born April 11th, 1791.

Josiah, born April 3rd, 1793; died April 12th.

BUSHNELL

GIDEON, born 1720 (1); married Temperance Chapman, 1753.

Children:

Lucinda, born May 6th, 1754; married Haws Higgins.

Gideon, born 1756, Bap. 1757; married Nancy Hand.

Dowd, Bap. May 5th, 1763; married Lucy Joyce Nov. 17th, 1789 (record).

Jedediah, Bap. Nov. 26th, 1769; married Eliza Smith.

Temperance; married Daniel Spencer.

Salome; married Amasa Skinner.

BUSHNELL-JOYCE

(6) DOUD, son of Gideon, married Lucy Joyce (8) Nov. 17th, 1789, and removed to Buckland, Mass.

Children:

Gideon, born May 4th, 1790.

William Joyce, born in Cambridge, N. Y., Jan. 22nd, 1793.

Isabelle, born .....?

Josiah, born Aug. 31st, 1794.

Salmon, born .....?

(7) ISABELLA JOYCE, daughter of William; married Peter Miller of Middletown, Conn., June 19th, 1791.

Children:

Lucy, born Jan. 27th, 1792, in Middletown.

Timothy Bishop, born Jan. 20th, 1794, in Middletown.

Catherine, born .....?

(8) ANNE JOYCE, daughter of William and Anne, married Samuel Pierce, Sept. 26th, 1790.

Children:

John J., born May 26th, 1793; died Mar. 22nd, 1873. He married Eliza Dwight Field.

Phebe, born 1796; died in Glenwood, Iowa, Oct. 25th, 1858, @ 62 years.

George, born 1803; died July 30th, 1878.

Children of John J. and Eliza:

I John Dwight, born May 29th, 1837; died Oct. 7th, 1914. He married Ruth Paige.

II Anna F., born June 30th, 1828; died Sept. 2nd, 1895. She married to Theodore Dehone Judah. He died Nov. 2nd, 1863, at New York. He was responsible for the first transcontinental railway in this country. It was said of him by the "American Society of Civil Engineers": . . . "Judah was in a measure, its founder and most influential advocate, and it was largely through his manifold talents, apart from engineering, that a transcontinental railway was organized as of national importance by Congress." "He

was elected a member of the American Society of Civil Engineers on May 4th, 1853."

III Charles P., born Sept. 3rd, 1839; died April 23rd, 1888. He was Sergt. Co. G, 10th, Reg. Mass. Vol., and was on Capt. Gen. Judah's Staff.

GEORGE PIERCE, son of John J., and Eliza; married Catherine Scott.

Children:

William, born Aug. 7th, 1828; died June 14th, 1868; married Ellen A. Coates. She was born Oct. 25th, 1827; died Nov. 29th, 1900.

George, born Mar. 2nd, 1830; died Dec. 14th, 1915. In Civil War 1861-1865; Captain Co. G, 10th Reg. Mass. Vol.

Henry, Major Mass. Vol.

James,

William Pierce, son of John Dwight and Ruth Paige, married Ellen A. Coates.

Children:

William Thornton, born in Glenwood, Iowa, 1857; lives in Battle Creek, Mich.

Ellen Anna, born Nov. 5th, 1859.

Frederick E., born May 5th, 1862; Captain Co. L., 2nd Mass. Inf. U. S. Vol.; Major-General, Retired.

Henry, 1868.

ROBERT ADAMS

(1) Robert Adams, born in England, 1602; died Oct. 12th, 1682. He came with his wife, Eleanor (Wilmot) to Ipswich in 1635; removed to Newbury in 1640; died Oct. 12th, 1682. She died June 12th, 1677.

Of Their Children:

(2) Jacob, born Sept. 13th, 1651; married Ann, daughter of Nicholas Allen, of Dorchester, Mass. She was born Jan. 2nd, 1658.

Of Their Children:

(3) Lieut. Abraham, born in Suffield, Nov. 10th, 1687; married April 7th, 1713, Joanna Norton of Suffield, Conn. She died Sept. 3rd, 1726. He married 2nd, July 25th, 1733, Anna, daughter of Samuel Hayden of Windsor, Conn., born May 2nd, 1700. He died Feb. 12th, 1769.

Of Children of Lieut. Abraham and Anna:

(4) Samuel, born Sept. 4th, 1736; married Nov. 9th, 1767, Dorcas Frost; died June 26th, 1778. He married 2nd, Feb. 18th, 1779, Elizabeth Purchase. She died in Westhaven, Vt., Sept. 27th, 1820. He died there March 24th, 1811.

Of Children of Samuel and Elizabeth:

HORACE ADAMS

(5) Horace Adams, born in Suffield, Aug. 1784: married Feb. 9th, 1812, Orra, daughter of Ebenezer Billings of Greenfield, Mass., born July 13th, 1785. She died June 16th, 1857. He died March 25th, 1866, in Westhaven.

Children:

Lucy B., born Feb. 8th, 1813; died Dec. 1st, 1891. She was married Oct. 25th, 1835, to Jonathan Smead (37).

Fanny, born Sept. 15th, 1814; married April 7th, 1839, Youmans Merritt, Shoreham, Vt., died .....?

Julia, born April 7th, 1816; died Nov., 1879.

Samuel, born June 3rd, 1818; married Sept. 18th, 1839, Mary Ann, daughter of Chauncey Goodrich, of Fair Haven, Vt.; born Dec. 9th, 1817; died June 11th, 1853. He married 2nd, July 6th, 1854, Aurelia W. Larrabee, daughter of Benjamin Larrabee of Shoreham, Vt. She died 1860. He married 3rd, April 27th, 1864, Mrs. Angeline (Ray) Hill. She died June 28th, 1886.

Esther Joyce, born Dec. 19th, 1820; married May 7th, 1837, William Forbes, son of James Forbes, born Aug. 11th, 1811; died Jan. 16th, 1865. She died Jan. 19th, 1907.

Rebecca W., born Jan. 20th, 1824; married Dec. 28th, 1843, Levi Nanamore Goodrich, son of Chauncey Goodrich, of Fair Haven, Vt., born Sept. 9th, 1820; moved to Concord, Mich. She died April 9th, 1917. He died April 30th, 1903.

Henry, born Feb. 4th, 1826; died June ...., 1826.

Emily Billings, born Dec. 19th, 1828; died Oct. 8th, 1849.

LUCY ADAMS

Lucy Adams, daughter of Horace Adams, married Jonathan Smead[7].

Jonathan Pynchon, Henry,[8] Edwin Horace Billings,[8] Adams,[8] Charles,[8] Sarah,[8] Samuel,

FANNY ADAMS

Fanny Adams, daughter of Horace Adams; married Youmans Merritt. Born and died in Shoreham, Vt.

Children:

Mary C. Merritt, born Nov. 8th, 1844; lived with her mother, and later with her brother and sister-in-law, in Shoreham, Vt.; died Oct. 27th, 1927.

Kent W. Merritt, born April 24th, 1851; married Eva Wait, March 9th, 1880; died July 25th, 1915. He was a Farmer, a staunch Republican, and served as Sheriff of Addison Co., Vt., from 1892 to 1898, and Justice of the Peace 1886, till his death, July 25th, 1915.

SAMUEL ADAMS, son of Horace Adams; married Mary Ann Goodrich.

Children:

Frances Eliza, born Jan. 22nd, 1841; married Nov. 9th, 1868, Orson C. Martin of Shoreham, Vt., born June 7th, 1842.

Henry J., born June 8th, 1843; married May 3rd, 1869, Hannah L. Martin, daughter of Isaac and Temperance (Higgins) Martin; born in Benson, Vt., Sept. 9th, 1847.

George S., born Oct. 2nd, 1844; married March 29th, 1875, Marcia Field, daughter of Rodney and Harriet (Capron) Field, of West Haven, Vt.; died Oct. 13, 1900. She died March 9th, 1925.

ESTHER JOYCE ADAMS, daughter of Horace Adams; married William Forbes of Fort Edward, N. Y.

Children:

Lydia Lucinia, born April 28th, 1830; died May 28th, 1845.

Lucy B., born Oct. 12th, 1842; died Feb. 20th, 1895.

Ellen L., born July 25th, 1846; married May 4th, 1886, Henry Clay Bascom. He died May 13th, 1896. She died Jan. 17th, 1924. Their residence was in Lansingburgh, N. Y.

Emily A., born Sept. 25th, 1851; married Oct. 1st, 1873, Richard W. Kempshall, Peoria, Ill. He died Feb. 12th, 1915.

REBECCA WAKELY ADAMS, daughter of Horace Adams; married Levi Nanamore Goodrich of Fairhaven, Vt., born Sept. 9th, 1820; died April 30th, 1903.

Children:

Fanny Elvira, born July 14th, 1845; died Oct. 23rd, 1869.

Emily Orra, born May 27th, 1848; married Feb. 6th, 1879, to Herbert S. Reed, Concord, Mich., moved to Topeka, Kans. He died .....?

Floyd Irwin, born Dec. 16th, 1854; married March 7th, 1877, Ida A. Marsh, Concord, Mich.; moved to Long Beach, Calif.

Elizabeth Maria, born Sept. 16th, 1856; married June 15th, 1887, William J. Grills, Concord, Mich.; moved to Marion, Ohio.

Alma Louisa, born May 3rd, 1869.

JONATHAN HENRY,[8] son of Jonathan[7] Smead and Lucy Adams; married widow Powers (Sarah Newton).

Children:

J. Herbert L.,[9] born, see

Merrill,[9], born, see

Edward B.,[9] born, see.

HORACE ADAMS, son of Jonathan[7] Smead and Lucy Adams; married Anna J. Fisher.

Children:

Horace Preston,[9] born, see.
Lewis Norman,[9] born, see.

EDWIN BILLINGS,[8] son of Jonathan[7] Smead and Lucy Adams, married Annie E. Whitney, 2nd, Roselvina Whitney.

Children:

Edwin, Jr., born, see.
Edwin, 2nd, born, see.

FRANCES ELIZA, daughter of Samuel Adams and Mary Ann Goodrich; married Orson C. Martin.

Children:

Samuel I., born in Benson, Vt., Dec. 25th, 1869; married to Amelia Madeline Wohanka, ...? Anthony Samuel Martin, Oct. 22nd, 1902; One son: Senior at Boston College.

Mary G., born in Benson, Vt., Oct. 16th, 1873; married to George M. Sellers, ...? May 5th, 1920.

HENRY J. ADAMS, son of Samuel Adams and Mary Ann Goodrich, married Hannah L. Martin, West Haven, Vt.

Children:

Samuel, born in West Haven, Vt., April 18th, 1872. He graduated from Brown University, June, 1897.

Hattie M., born in West Haven, Vt., Nov. 6th, 1875; married Feb. 22nd, 1900, Francis Eugene Lockwood of Springfield, Vt. She graduated from Vermont Academy, Saxtons River.

Harold James Adams, born in West Haven, Vt., Jan. 7th, 1878; married in Brooklyn, N. Y., Nov. 24th, 1908, Laura Scott Fortiner. He was a graduate from Vermont Academy .....? a member of the bar, and a lawyer in Buffalo, N. Y.

EMILY A. FORBES, daughter of William Forbes and Esther Joyce Adams; married to Richard W. Kempshall.

Children:

Clara A., born Feb. 8th, 1877; married to William David Meyer.

Ida Forbes, born Dec. 26th, 1878; died July 9th, 1880.

EMILY O. GOODRICH, daughter of Levi N. Goodrich and Rebecca W. Adams; married to Herbert S. Reed.

Children:

Gertrude G., born in Topeka, Kan., March 21st, 1883; graduated from Kansas University, 1906; married June 30th, 1917, Henry Blackburn Miller. ?

Stanley G., born in Topeka, Kan., Aug. 17th, 1884; graduated from the Northwestern University, Chicago, Ill., in 1906.

Fanny G., born in Topeka, Kan., Oct. 13th, 1887; died Sept. 5th, 1897.

FLOYD IRWIN GOODRICH, son of Levi N. Goodrich and Rebecca W. Adams; married Ida A. March.

Children:

Clare M., born July 5th, 1878; married Aug. 23, 1899, to Millie E. Hungerford.

Russell Hungerford, born July 23rd, 1904.

LOOSE LEAF ADDENDA

Page 69: Charles William Bascom, born .....; married ..... She died. He married 2nd, Mrs. Susan Arabella Davis, Oct. 10th, 1917, at Allston, Mass.

Page 133

SAMUEL ADAMS, son of Henry J. Adams and Hannah L. Martin: married Maud Kelley. She died..... He married (2) Hope Manchester.

Children:

Henry Judson, born .....?

Robert, born .....?

BROKEN RECORDS

Clarence Morris Smead, born in 1886, now of Cleveland, Ohio, son of Sylvester R. Smead, and grandson of Timothy H. Smead, whose mother was a Herrick. No further knowledge of the family record.

David James Smead was born in Western New York or Southern Ohio about 1834. His father, name unknown, migrated into Ohio trying to rescue a team of horses from an ice-filled swollen stream of Ashtabula; contracted a cold and fatal pneumonia; leaving a widow and son, six months old. The widow later married a Mr. Waldo. She died when her boy was eight and a half years old, leaving other children. The boy was adopted, but being cruelly treated, when twelve years old, ran away and engaged on a sailing vessel on the Great Lakes. He rose rapidly to captain of a vessel at an early age. While yet young his vessel with others was driven on shore by a terrible storm at Cleveland. A man, learning his name, told him that he had relatives living near Owego, Tioga County, N. Y. He remembered, from his mother, cousins by the name of Harrington—that his ancestors came from Wales and that

there were three brothers. He found the cousins but soon afterward in 1899 married a young lady by the name of Almira Staunton, about 1860. Then came five children: Isabelle, Cora, Elizabeth, Edgar M., and Nettie C. He left the water when Edgar was born in 1871 for a farm near Owego. Having learned the harness trade winters he preferred it to the farm and was successful, but moved to Nichols. The business grew and he sold out and returned to Owego and opened again with success, by winning the name of "Honest Dave Smead". He died on the old homestead at the age of sixty-five in 1899.

Edgar M., was the only son and was born Oct. 13th, 1871. His early education was grade eight at Nichols. He took up the harness trade, making his first harness at twelve years of age. He loved books and after five years started back to school and in two years completed preparation for college in Owego Free Academy, graduating in the class of 1891; entered Princeton College and graduated, 1895. He then studied in Auburn Theological Seminary for the ministry. His first pastorate was Maples, N. Y. With a scholarship he entered Princeton Theological Seminary, 1900, and in the year received his B. D., there and A. M., from the University. Later he studied and obtained his Ph. D., in 1913, and is pastor of a Presbyterian church in Buffalo, N. Y.

ELIZABETH MARIA GOODRICH, daughter of Levi Nanamore Goodrich and Rebecca Wakely Adams; married June 15th, 1887; residence Concord, Mich.; removed to Marion, O.

Children:

Benjamin W. Grills, born in Marion, O., May 1st, 1890; graduated from Dartmouth College, class 1915; married Nov. 19th, 1921, at McKeesport, Pa., to Helene Maria Kern. He was a World war veteran in France, 1918; died 1924.

HATTIE M. ADAMS, daughter of Henry J. Adams and Hannah L. Martin; married F. Eugene Lockwood.

Children:

Cecil Adams, born Nov. 3rd, 1904.

HAROLD JAMES ADAMS, son of Henry J. Adams and Hannah L. Martin; married Laura Scott Fortiner.

Children:

Elizabeth L., born in Buffalo, N. Y., Aug. 28th, 1909.

Frances Margaret, born in Buffalo, N. Y., Oct. 26th, 1917.

CLARA A. KEMPSHALL, daughter of Richard W. Kempshall and Emily A. Forbes; married Oct. 1st, 1873, William David Meyer.

Children:

Emily Harrington, born April 18th, 1907; died April 22nd, 1907.

Richard, born Dec. 19th, 1909.

Claresa Forbes, born Oct. 14th, 1917.

BENJAMIN JOHNSON[1] came to the farm, in Griswold, now Preston about the year 1700; married Sarah .....

Children:

Stephen,[2] born Feb. 10th, 1715-16; died Nov. 13th, 1803. He married Mary Kinne, daughter of Kaziah (Pebody) Kinne, born June 28th, 1721; died June 10th, 1814.

Children:

Stephen, Jr.,[3] born June 29th, 1745; died May 17th, 1775. He married Jan. 31st, 1771, Elizabeth Morgan, born Jan. 23rd, 1753, daughter of Daniel and Elizabeth (Gates) Morgan.

Children:

Stephen[4], 3rd, born Dec. 5th, 1771; died May 16th, 1854; married Jan. 2nd, 1800, Lydia Larned of Thompson, Conn., born Jan. 7th, 1780. He was deacon of church in Juett City from April, 1825, till 1854, his death. They were married Jan. 2nd, 1800.

Children:

Laura,[5] born Feb. 25th, 1801; married Joseph Leonard.

Stephen,[5] obrn April 15th, 1803; graduated from Amherst College Feb. 21st, 1833, as missionary of A. B. C. F. M.; married (Preston). First mission was at Bankok, Siam. His longer service was in China, where he established the first mission at Foo Chou. His wife and children died suddenly. He married (2) Mary Fowler, who died in China also. He married (3rd) Caroline Selmer, a Professor of Music, who survived him several years. He died Jan. 14th, 1886, in Governeur, N. Y. Their second son, Daniel,[5] born Sept. 11th, 1805; died in early childhood. Henry Larned,[5] third son, born Jan. 27th, 1808; died Nov. 16th, 1895; married July 14th, 1834, Almina D. Browning of Griswold. Mary[5] Kinne, their second daughter, born Jan. 17th, 1810; died June 1st, 1900; married to Dwight Ripley Tyler, of Griswold. Their only child was Mary E.[6] (Tyler) Barber, born April 23rd, 1847. Daniel,[5] fourth son, born May 22nd, 1813, located a merchant in San Francisco, Cal. He died Sept. 11th, 1860; unmarried.

William,[5] born Aug. 11th, 1815, died @ 7 months.

Sanford,[5] sixth son, born Nov. 26th, 1817; married Eveline Crane, April 25th, 1853, at Courtland, Co., N. Y., and died there in 1900. Their children were two sons and three daughters. The third daughter was Lydia Larned,[6] but Lydia[5] Larned Johnson, sister of Sanford, was born Nov. 7th, 1823. She was married to Isaac Preston Fisher, Sept. 5th, 1842, of Governeur, N. Y.

ANNA[6] FISHER born Oct. 25th, 1845; married to Horace Adams Smead, Nov. 28th, 1867.

Children:

H. Preston, born Oct. 6th, 1871; married Francis Jane Smith; died Dec. 29th, 1905. Her daughters were Dorothy[8] Gertrude, born Sept. 4th, 1900, and Emily,[8] born Dec. 14th, 1905; drowned teaching a companion to swim, July 19th, 1923.

Dorothy[8]; married to Theron Stratton Harvey, Rochester, Vt., July 20th, 1922; Norman[9] Preston, born June 6th, 1927. The ninth generation from Benjamin Johnson.

Lewis[7] Norman, born Nov. 28th, 1876; married Feb. 14th, 1900, Addie Josephine Barker of Greenfield, Mass.

Children:

Lucy[8] Josephine, born April 13th, 1903; married to Harvey Hitchcock Wheaton, June 4th, 1928.

Esther[8] Johnson, born Feb. 4th, 1905.

Herold[8] Lewis, born June 29th, 1909.

ALDEN LINE

John, born in England in 1599; a pilgrim and married Priscilla Mullins in Plymouth, Mass., daughter of William Mullins, one of the signers of the Plymouth compact. She died in Duxbury, in 1689.

Their daughter, Betty, born .....; married to William Pabodia.

Their daughter, Lydia; married to George Grennell, I.

Their son, George Grennell, II; married .....

Their son, William Grennell, I; married .....

Their son, William Grennell, II; married .....; was a Lieutenant.

Their daughter, Lucy, born .....; married (Pub. Sept., 1797) to Asher Corse, born 1775; died May 8th, 1814. She died May 14th, 1814.

Their daughter, Lucy, born ....., 1805; married to Charles[7] Lewis Smead, Oct. 2nd, 1823. He was born Jan. 18th, 1801; died Nov. 8th, 1875.

CORSE LINE

James, married Elizabeth Catlin, Feb. 4th, 1690 They lived where the Mansion House now stands. The house being large, besides being fortified against Indian attacks, afforded room for the First Congregational Church Society where they met while the meeting house was being built at Trap Plain. He moved to Deerfield in 1690. He died in 1696.

Their son, James, born 1694; married Thankful Munn, Aug. 17th, 1721, who died June 22nd, 1746. He died in 1783.

Their son, Asher, born 1737; married Submit Chapin. She died March 22nd, 1777. He died June 25th, 1822.

Their son, Asher, born 1775; married Lucy Grennell.

Their daughter, Lucy, born 1805; married Charles[7] Lewis Smead, deacon in the First Church many years.

Page 36, Charles Smead[7], No. 43: Children and grandchildren of their son.

INDEX

Abbey, Sophia 48
Abbott, Etta M. 55
Adams, Lieut. Abraham 127
Horace 55, 127
Henry 128, 131
Esther Joyce 128, 129
Elizabeth L. 183
Frances Eliza 131, 129
Emily Billings 128
Harold James 132, 133
Frances Margaret 133
Henry J. 129, 133
.Henry 128, 131
Jacob, I. 127
Nahum 43
Lucy B. 55
Orra 55
Samuel 131, 129, 128, 127
Robert 126, 136
Alcorn, Elizabeth 90
Herbert S..... 90
Margaret 90
Herbert R. 73, 90
Alden 136
Betty 136
Aldrich, Mary L. 55
Estelle 79
Allen, Betsy 42
Elvira 42
Arthur 42
Edward 121
David 52
John 121
Elizabeth 17, 19
Ebenezer 19
Elijah 28, 42
Elihu 28
Joel 41, 26
Cylinda 42
Julius 41
Joseph 41
Mary 34
Roselana 41
Matilda 41
Martha 44
Quintus 44
Sylvanus 44
Jonathan 42
Ann 127
Harriet L. 54
Lucina 42
Anderson, Samuel 25
Allis, Mary 16
Joseph 16
Alvord, Hannah 21, 32
Avery, James Oliver 82, 95

Baker, Mildred 87, 105
Cora 68, 85
Ballou, Harriet F. 46
Susan 57
Barney, Charles 66
Edward 52, 66
Esther 66
Earl Edward 83
Arthur Franklin 83
Florence Velnette 82
Florence Rebecca 66
Harriet Esther 82
Herbert 66
Solomon Smead 66
Barber, Mary E. 134
Bardwell, Butler 48
Caroline Sheldon 49
Edward 49
John 48
Mary Ann 48
Marshall 49
Content 31
Ebenezer 21, 31
Charlotte 25
Amasa 31
Experience 31
Jona. Smead 31
Philena 31
Zenas 31
Reuben 25, 34, 43
Jane Maria 49
Louisa Smead 49
Sarah 49

Sally 48
Lieut. John 46
Mercy 46
Barnard, Abigail 20
Harriet 44
Barry, Fred T. 101, 108
Crystal Lorraine 108
Sybil 108
Bates, Elizabeth 68, 85
Mary 11
James 11
Nicholas 11
Bailey, Esther Hills 65
Barker, Houghton J. 89
Addie Josephine, ...89, 135
Bascom, Henry Clay 130
Chester A. 54, 64
Charles William 69
Hannah 19
Barrett, Dr. Amasa 44
Beatty, Bertha Velnette 82
Bassett, Franklin Hallett 106
Barbara Elizabeth 106
Franklin Hallett, Jr. 106
Richard Chapman 106
Barnhart, Frank A. 91
Boss, William B. 37
William 37
Boyden, Ambrose 47
Laura 47
Brown, Azro 37
Ellen 37
Mary 37
Nettie 37
Harry Mason 94, 109
Irene 68, 84
Billings, Lucinda Roseman.. 68
Rev. Edward 121, 122
Ebenezer 122
Dr. Edward 122
William Joyce 122
Esther 123
Cornelia 122
Ebenezer 123
Orra 123, 127
Lucy Parsons 123, 127
Samuel 123
Titus 123
Eunice 123
Hannah 15, 22
Roger 22
Emily 123
Salome 123
Fanny 127
Julia 127
Bishop, Eunice 119
Bradford, Blullunthea 48
Burden, George A. 38
Viola 38
Burmester, Bertha Sophia 87
Burr, Capt. George 120
Eunice 120
George 120
Thomas 120
Horace 120
Sally 120
Charles 120
Anna 120
Chauncey 120
Lydia 120
James 120
Burt, Sarah 22
Burke, John 39
Larinda 39
William 49
Burnett, George Pomeroy.... 73
Eleanor Louise 74
Earl Smead 74
Phyllis Marion 74
Browning, Almina D. 134
Bushnell, Doud 124
Gideon 124
Gideon, 2nd 124
Isabelle 124
Josiah 124
Jedediah 124
Lucinda 124
Salome 124
Salome 125
William Joyce 124
Temperance 124

Carr, William 18
Campbell, Ida 72, 91
Carpenter, Lottie Joy 93
Childs Newton 77
Dorothy 94
Charlotte 46, 94

Arthur George 94
Virginia Charlotte 94
Childs, David W. 33
Cheney, Elizabeth 27
Chapman, Henry S. 72, 90
Ethel 90
Lena A. 90
Temperance 124
Clay, Daniel 32
Coates, Ellen A. 126
Chilson, Zelta 101
Cook, Simeon 24
Conklin, Jesse B. 77
Clapp, Clarissa 33
Erastus 33
Eunice 33
Elisha 33
Joseph 33
John 21, 33
Seth 33
Conant, Frederick 58
Clara Elizabeth 75
Sarah Wells 75
Frederick W. 75
Cornell, Donald 85
Corse, Asher 27, 53, 136
Lucy 53, 136
James 121
Copeland, Hugh 69
Cochran, John 121
Crittenden, Richard B. 32
Crofoot, Charles 110
Elizabeth 110
Frank 110
Frederick 110
Gideon D. 110
Horace Hammond 110

Daigle, Josephine 87, 105
Davis, Clinton E. 91, 107
Marion Inez 91, 107
Zelda 86, 70
Dahner, Bertha Edna 76
DeCosta, John C. 83, 62
Deen, Sarah 83
Dean, Arthur Franklin 21
Caroll Nathan 98
James Arthur 98
Denman, John 11
Dehuff, Marilyn Merle 96
Elmer A. 82, 96
Denis, Aaron 121
Donaldson, Lena 75, 79
Dole, Dorinda 60
Huldah 48
Dickenson 44
Drake, Narcissus 45, 57
Dubuque, Gwendolyn Eugenia 92
Marjorie Lucille 92, 97

Edmed, Norman 71
Ruth 71
Edwards, Jonathan 121, 122
Ege, Annie B. 61
Emerson, Sarah Elizabeth .. 53
Emory, Albert 38
Joel 38
Eggleston, Eva 99, 108

Gardener, Elizabeth L..... 84
Garafilla, Elnora 81
Gilmore, Mr. 64
Gilmore, William 64
Goodell, Ebenezer 28
Goodrich, Alma Louisa 130
Chauncey 128
Fanny Louisa 130
Emily Orra 132, 130
Floyd Irwin 130, 132
Elizabeth Maria 130
Levi Nanamore 130, 132
Frances Eliza 131
Clarissa M. I. 132
Grills, Benjamin W. 133
William J. 130
Grennell, George 136
George 2nd 136
Lucy 136
William 136
Lieut. William 136
Graves, Daniel 14, 19, 121
Ebenezer 19
Esther 19
Gad 15
Jerusha 19
John 19
Joel 19

Thankful 19
Goodman, Elihu 29
Green, Bridget 42
Guellow, Irene 30
Griswold, Jane Maria 54
Griffin, Edmun 91

Hall, Abigail 120
Anna C. 74
Christiana M. 34
Clarissa 120
Eva 120
Sarah 77
Timothy 120
Richard 42, 120
Hamilton, Addie A. 101
Hagemayer, Bartlett 107
Elizabeth 107
Richard 107
Hand, Nancy 124
Lucy 124
Hays, Ann 62
Anne Blaine 84
Ephraim Blaine 84
Edward Gardner 84
Elizabeth Smead 62
John 50, 62, 84
Elinor 62
Blaine Raphael Smead.... 62
George Metzger..... 62
Hastings, Alcemina,
.....40, 51, 121
Benjamin 26
Jonathan 20
Lemuel 40
Mary 26
Solomon 20
Harvey, Norman Preston....105
Norman Preston,
.....88, 105, 135
Harris, Daniel 13
Ella F. 94
Ella 77
Elisha 54
Haynes, Adeline 48
Doctor 48
Hayden, Sally 34
Samuel 110
Hannum, Chester 110
Charles 110
Horace 110
Louisa 110
Hatch, Judith 59
Hawks, Elihu 42
Ebenezer 48
Elizabeth 33, 47
Mary 23, 32, 48
Lucretia 48
Harry 48
Edward Dexter 48
Louisa 48
Esther 32
Eunice 32
Abner 21, 32
Anna 25
Asa 20, 27
Eliezer 12
John 12, 25
Seth 18
Moses 25
Haven Ruth 71
Lydia 33
Joseph 33
Jonathan 27
Samuel 34, 48
Zadock 46
Zeeb 27
Hagemeyer, Bartlett 107
Elizabeth 107
Richard 107
Harter, Mr. 74
Hendry, Dr. William E. 78
Hobbs, Daniel W. 45
Cordena 57
Hewes, Charles A. 72, 92
Hestwood, Dr. Virgil 113
Higgins, Haws 124
Hill, Angelina (Ray) 122
Herzig, Charles Walter 99
Daniel 99
Donald Richard 99
Margaret Elinor 99
Hitchcock, Chloe 28
Hinsdale, Rebecca 45
Sarah 31
Uriah.. .....31, 43
Hollan, Alisha 19
Holden, William O. 58

Holland, Mr. 18
Hopkins, John 63
Howard, Anita Geraldine 87
Barbara Muriel 102
Charles 68
Arthur 68
Earl Stanley 86
Edna Louisa 86
Eva Saphronia 86
Gilbert John 87
Gladys Meta 87
Janet Eleanor 87
James L. 68
Joan Anita 103
John 68
Howard, Letha Mildred 103
Marion Rose 102
Patrica Reeves 102
Spencer Marshall 102
Hull, Frank R. 73
Hungerford, Mollie E. 132
Russell 133
Hunt, Salmon 30

James, Samuel 12
Major A. L. 38
Jones, Abner 120
Polly 48
Johnson, Daniel 134
Ldia Larned 135
Sanford 135
Stephen 133
Stephen, Jr., ...134
Stephen, 3rd 134
William 135
Joy, Alta May 93
Alice Gertrude 93
Charlotte Ellen 97
Edwin Hall 93
Gladys Eveline 93
Grace Irene 93
Irwin 77, 93
Jesse Smead 93
Lena Hannah 93
Nelson Woodbridge 93
Roy Eugene 93
Thelma Arlene 97
Joyce, Anna 119
Betsey 119, 124
Cornelia 119
Esther 119, 122
Eunice 119
Isabelle 119
John 119, 120
Judd Thomas 19
Lucy 119
Sarah 119
William 119, 122
Judd, Sarah 19
Judah, Theodore Dehone 125

Kellogg, Lydia 32
Julia 32
Kearney, Agnes Faulkner,
.....67, 81
Kempshall, Clara A. ..132, 133
Ida Forbes 132
Richard W. 130, 132
Kenne, Mary 133
Mary, 2nd 134
Kazieh Peabody 133
Kern, Helene Maria 133
Knight, Sarah 24
William 25

Lamb, Samuel O. 54
Lason, Anne 119
Larned, Lydia 134, 135
Larrabee, Aurelia 128
Lathrop, Sarah 25
Lawrence, Elizabeth 11
Thomas 11
Lee, Col. Robert E. 61
Maurice Brown 38
Lawton, C. G. 112
Leonard, Henry 134
Joseph 134
Lewis, Caphine 74
Herbert 74
Lola 74
Lincoln, President 61
Link, Henry August 95
Lipp, Frederick Lloyd 95
Long, Polly 31
Luce, J. T. 34, 88
Lugdorf, Daniel 84
Lyman, Persis 24
Simeon 24

Madere, Mr. 76
Macarty, Mildred R. 75, 99
MacNey, Malcolm 82, 96
Madere, Anna 76
Martindale, Bertha 69, 86
Charles Ward 86
Charles T. 54
Charles 69
Dorothy 19
David Brainard 54
Edward 19
Genevieve 69
Grace 69
Harold 69
Jane Maria 54
Julia R. 54
Julia Belle 69
Lemuel 19, 28
Lucy Ann 54
Maria 86
Minerva 54
Pliny 54
Pliny D. 55
Ruth 19, 28
Theodore 54
Theodore Wells 69
Uriah 28
Mathews, George L. 39
Manchester, Mary L. 87
Clifton N. 88
Doris E. 88
Edward, Jr. 88
Ernest L. 88
Irving 87
Harold M. 87
Kenneth P. 88
Marjorie 88
Mary G. 88
Margaret A. 88
Ralph 87
Martin, Mary G. 131
Orsen C. 129, 131
Samuel 131
Hannah R. 129
Isaac Temperance 129
Hannah L. 133
Marsh, Enos 21
Ida A. 130, 132
Merrill, Thaddeus 52
Julia 42
John 52
Lydia 52
Meachem, George 87
McNanny, Elizabeth 111
Meyer, William David 132, 133
Clarrisa 133
Emily 133
Richard 133
Merritt, Kent W. 129
Mary C. 129
Youmans 127
Miller, Catherine 125
Henry Blackburn 132
Lucy 125
Peter 125
Timothy Bishop 125
Miner, Desire B. 65
Morley, Alvin 51
Alice Maud 65
Frank 65
Mitchell, William 121
Metcalf, Beverly Mae 103
Owen Ellsworth 103
Munn, Samuel 121
Mullins, William 136
Priscilla 136
Munn, James 48
Moffet, Chauncey W. 69
Catherine 101
Montague, Lydia Jane 80
Morton, W. G. 69
John 42
Moor, Chloe Cornelia 37
Merriam, William 43
Meloin, Benjamin 13
McCormack, Roy 106
Marion 106

Nash, Calvin 30
Daniel 18, 121
Neild, James 73
Nelson, Emily Jane 86, 131
Rose Augusta 102
Newhall, Cynthia 34
Chaplin 74
Newcomb, Alice L. 57, 75
John 57
Peter 30
Newton, Elizabeth 45
Isaac 44

John 45
Margaret 46
Ozias 32
Priestly 55, 70
Nichols, Theodore 41
Nims, Abner 22
Elizabeth 22
Esther 22
Ebenezer 22
Godfrey 12
John 14, 20, 22
Mehitable 20
Mary 14, 22
Rufus 23
Sarah 29
Thomas 29
Nolan, David, M. D. 113

Overstreet, Ida J. 76

Parke, Dr. Milton 78
Pierce, Anna F. 125
Charles P. 126
Ellen Anna 126
Frederick E., Major-Gen.....126
Henry 126
James 126
John Dwight 125
John 125
Phoebe 125
Polly 47
Parsons, David 122
David, Jr. 122
Lucy 121
Laura 34
Rebecca 31
Patterson, Roy Carter 79
Catherine Jane 79
Harriet Pat. 69, 89
Rosanna 28
Paige, Ruth 125
Pabodia, William 136
Lydia 136
Pettibone, Carl A. 82
P. Leonard 60
Samuel 125
William 126
William Thor. 126
Pope, Alice 11
John 11
Potter, Elwin 77, 93
Edith Gertrude 94
Harold 94
Leslie Elwin 94
Possart, Ernest Von 38
Cornelia 38
Powers, Sarah Newton 130
Willard 70
Edward 70
Henry 70
Sophia 70
Phelps, Bessie Jane 78
Marion Eveline 74
Plumb, James 42
Prentice, Chauncey 38
George 38
Jane 68, 85
Paul Edward 90
Prescott 38
Phillips, A. T. 101
Pratt, Ada Louise 81
Edith M. 66, 81
Luther C. 16, 81
Price, Robert 12
Mary 12
Pulsifer, Harriet 53
Purchase, Elizabeth 127
Putnam, Edward E. 95, 109
Thos. Edward 109
Wm. Austin 109

Ray, Levia 34
Radcliff, John 49
Sarah Matilda 49
Reed, Charlotte 38
Reeves, Minnie Morey 102
Reed, Fanny G. 132
Gertrude G. 132
Herbert S. 130, 132
Stanley G. 132
Redfield, Amanda Seamora 123
Eunice 123
John 123
Julianna 123
Mary 123
Rice, Betsey 22
Sarah E. 90
Louisa 98
Sylvanus 22
Rider, John Vincent 38

George 38
Mary Elizabeth 38
Richle, Alfred Charles 83, 102
Anna MacGregor 102
Alfred Douglas 102
Donald Stewart 102
Rist, Albert H. 91
Root, Abner 34
Abigail 27
Elijah 27
Frances 34
George 34
Lydia 27
Oliver 21, 34
Philip 20, 27
Fanny 45
Lucretia 34
Luther 34
Selah 27
Susanna 34
Rose, Dudley Bailey 79
Edward William 79
Edward William, Jr. 79
Ross, Kata 33
Phoebe 33
Rosenburg, Bessie 97
Robbins, Frederick 120

Sage, Abigail Graves 43, 56
George Rodney Graves 56
Sawin, Alice M. 70, 85
Jonas 70
Scott, Gen. Winfield 49
Sarah Elizabeth 73
Eleazer G. 73
Catherine 126
Shermon, Senator 74
Sheldon, Lieut. Ebenezer 22
Smead, Azor 39, 41
Abigail 40
Albert 112
Alonzo 118
Adelaide 113
Anna Louise 107
Arthur 108
Adele 110
Anna Fisher 110
Abner 112, 111
Alex. Dalas Bache (50) 5a, 111
Arthur 112

Anna 25
Abigail 27
Abner 21
Amasa 21
Adolphus 23
Abner 23
Adeline 23
Althea Lois 76
Abbie M. 77
Agnes 65
Arthur Newton 77
Anna 80
Alfred Felton 67
Annie 68
Addie M. 72
Abner 32
Aseph, 2 29
Aaron 17
Asa 18
Abner I 19
Abigail 20
Abner 21
Abigail 14
Alfred 47
Allen 51
Amelia 47, 43
Amelia 60
Albert Julius 53
Ann 13
Alfred E. 76
Benjamin 111
Benjamin 27
Benjamin 23
Betsey 23
Benjamin 24
Barbara Raymond 100
Benjamin F. 36
Burton A. 74
Burton A., Jr. 90
Benjamin 15
Bathsheba 16
Charles L. 42
Cornelia 37
Cornelia Ann 37
Clarissa 39
Caroline Edwina 113
Cassius Carroll 110
Charles Lewis 136
Charles Davis 107
David 20

Charles 110
Charles 112
Chloe 26
Cornelia Boss 37
Charlotte Howard 113
Catherine 21
Charlotte 25
Carrie M. 101
Charles S. 128
Childs Myron 77
Catherine Burr 78
Charles Albert 72
Caroline 32
Cyrus 32
Charles 35
Cynthia 35
Clarissa 28
Charles 91
Clophine 90
Chauncey 47
Cuyler 51
Charles 44
Charlotte Matilda 44
Charles Hunt 45, 57
Catherine 46
Catherine Bard. 59
Caplain 61
Captivity 17
Carrie 64
Charles Samuel 55
Charles Warren 56
Charlotte R. M. 56
Clarence Albert 56
Charles Daniel 57
David 40
David 43
Dorothy Gertrude 135
David 26
David 24
David Dudley 78
Delia 73
Delia Erline 74
Daniel 30
Dorothy 31
Donald George 92
Doris Ruth 96
Dorothy Ruby 96
Donald George, Jr. 97
Dorothy Gertrude 88
Chester 39
Daniel 21
David 15
Daniel 16
Daniel 17
Daniel Wells 45
Deborah Turner 59
David Dudley 65
David 52
Dwight Emerson 56
Elmer Jonathan 113
Edwin Julius 113
Ephraim Alex. 113
Emily 135
Esther Johnson 135
Elizabeth 111
Ebenezer 40
Esther 40
Edwin 41
Elizabeth 41
Ezra 43
Esther 43
Elizabeth Jane 38
Ebenezer 40
Elizabeth 25
Elihu, 2 26
Ebenezer 26
Eli 27
Eunice 28
Electa 28
Elizabeth 28
Eunice 21
Ebenezer 21
Elijah 22
Electa 24
Edward B. 130
Edwin Billings 128, 131
Elijah 22
Edward L. 74
Edward Payson 80
Edward B. 70
Earl Dwight 74
Elijah 32
Elihu 34
Ezra 35
Esther 40, 28
Elsie Marion 91
Ellen 94
Emma 94
Eleanor May 96
Elaine Helen 96

Edith 84
Elsie Adell 85
Emily 88
Esther Johnson 89
Ebenezer 17
Esther 17
Elizabeth 18
Elisha 18
Esther 18
Ebenezer 20
Elizabeth 20
Esther 20
Ezra 15
Electa 15
Ephraim 15
Elihu 16
Elihu 47
Edward 47
Eunice 47
Elizabeth Cum. 50
Elizabeth 46
Elihu 46
Edwin Newton 58
Ethel Annette 59
Edward Payson 59
Elihu 60
Ellis 64
Elizabeth 12
Ebenezer 13, 14, 12
Esther 14
Elvira 112
Eliza 80
Elizabeth 14
Ebenezer 14
Fanny 37
Ephraim Alex. 24
Forest Newcomb 100, 75
Francis Henry Ballou 75
Frank Warren 72
Florence A. 72
Fanny 36
Frederick Francis 92
Frederick Baker 85
Frances 89
Frank Warren, Jr. 91
Fanny Sophia 45
Ella Louisa 59
Frank Robert 59
Frances Catherine 113
George 37
George Warren 77
George Wilson 68
Gretchen 71
Grace 73
George C. 36
Grateful 30
Gertrude Dorothy 93
George William 84
George Lewis 85
George Horace 88
Grateful 46
George Herbert 50
George Arthur 56
Horace Adams 135
H. Preston 135
Howard R. 111
Harold 111
Hannah 112
Hannah 52
Henry 53
Horace Adams 55
Harvey 50
Harmon 51
Harriet 43
Horace Root 45
Harold Lewis 135
Harold Edmund 96
Harriet A. 84
Helen Newton 85
Harold Lewis 89
Hannah 32
Horace 35
Harriet 36
Helen Bailey 78
Helen 52
Henry Smith 80
Henry 53, 57
Herbert 68
Horace Preston 71
Horace Preston 131
Horace Adams 128, 131
Horace A. 37
Horace Hubert 38
Horace, Jr. 38
Isaac David 56
Isaac 31
Isaac 43
Ira 43
Ithiel 112
Ithiel, 2nd 112

Jonathan 121
John Radcliff 50, 111
John 67, 112
Joel 41
Julius 41
Jonathan 43
John Selah 37
John Rider 38
Jedediah 39
Julia 27, 28
Jonathan 28
Joseph 21
Joseph 24
John Sidney 101
Jonathan 127, 128
Jonathan H. 128, 131
J. Herbert L. 130
Jesse B. 77
Jonathan 112
Judith Eleanor 81
J. Herbert L. 70
Joel Guarnsey 73
Julia Adeline 73
Joel 28
Jesse 29
John 31
James Lawton 91
Janette 85
Julia 90
Joel 18
Joel 19
Jonathan 20, 21
John 21
Joseph 14
Joseph 15
Joseph B. 15
John 16
Jane Van Ness 50
Jesse F. 44
Jesse Newton 46
Jesse Henry 58
John Hatch 59
Jane W. 60
Jane Van Ness 63
James Porter 65
Judge Solomon 66
James Porter 51
Jonathan Henry 55
John 56
Judith 12
John 12, 13
John, 3rd 13
Jonathan 14
Joseph 14
Keturah 29
Kate Mills 65
Leslie Lavaunt 113
Lewis Norman 135
Lucy Josephine 135
LaMont 110
Lester 112
Lydia 40
Lucy 43
Louisa 43
Lovina 25
Lucretia 26
Lucretia 26
Lewis Norman 131
Lawrence 76
Lewis Norman 71
Lena Lenora 72
Lucretia 34
Lemuel 29
Lydia 28
Lucinda 32
Leslie William 91
Lawrence 92
Lucy 89
Lemuel 20
Louisa 47
Louisa L. 47
Louisa 46
Lieut. John Radcliff 61
Luman 64
Lucy 53
Major Edwin Julius 113
Mary 113
Mollie 111
Melville L. 111
Melinda 40
Minerva 41
Maria 42
Mary 43
Mehitable 43
Mary Cornelia 37
Moses Hawks 25
Mary 26
Mary 28
Mary 21
Merrill 130

Mary Douglas 83
Merrill 70
Marion Alice 77
Madeline Irene 100
Mary E. 80
Marjorie 81
Mary Agnes 81
Mabel Barney 82
Mary Douglas 83
Mabel Louise 67
Mary 33
Mary 34
Mehitable 28
Mehitable 29
Maud Elizabeth 91
Mary Elizabeth 85
Maxine Lorraine 97
Margaret 89
Moses 17
Martha 17
Mary 18
Mehitable 21
Mary 16
Mehitable 17
Mercy Bardwell 47
Mary 47
Morgan 51
Marshall 94, 51
Mary J. 44
Martha A. 44
Marian 64
Mary or Polly 64
Maria 53
Mehitable 12, 13
Mary 13
Mercy 13
Neil 36
Norman Preston 88
Nims 15
Nathaniel Upton 59
Nancy Maria 59
Othello Line 113
Oliver 21
Oliver 23
Orinda 31
Ozias 31
Polly 15, 40
Persis Lyman 24
Phylina 23
Phyllis Louise 100
Perley Jesse 75
Prescott 36
Phylinda 37, 36
Persis Mary 91
Phyllis Mary 91
Polly 47
Polly 46, 46
Robert 113
Richard Clark 107
Raphael Cummings 111
Ruth 112
Ruth 17
Rosanna 43
Rufus 25
Rebecca 26
Reuben 26
Rosanna 28
Rolla 23
Richard 101
Richard Chapin 80
Ralph Amsden 67
Roy Foster 74
Roxanna 32
Raphael Cummings 50, 35
Quartus 30
Rose Alma Moise Ethica 91
Ralph Arthur 9
Richard 91
Raymond Roosevelt 92
Robert Lewis 85
Robert Sawin 85
Rebecca 20, 23, 15
Rufus 15
Reuben 16
Raphael Chart 61
Rachel H. 51
Rev. George L. 53
Roxanna Eleanore 56
Ruth 14
Sarah Elizabeth 110
Solomon 34, 26, 40, 40
Sarah 43
Sophia 40
Sophia Maria 52
Sarah 25
Samuel 25
Submit 28
Susanna 21
Selah 23, 28
Samuel 23, 28

Sophia 25
Sylvia Ann 100
Sarah Pynchon 128
Sarah 80
Sadie Lucinda 73
Sarah 34
Sophia 34
Sewell 35
Sophia 35
Sarah 29
Seth 30
Satira 30
Shirley Mae 97
Simeon 18
Submit 20
Samuel 15, 32
Sarah 15
Simon 16
Submit 17
Sarah Cornelia 50
Selah 51
Sarah H. 51
Sarah 44
Sylvanus A. 44
Sarah Amelia 45
Susan Cordelia 44
Seth 46
Solomon 46
Solomon 47
Sophia 47
Sarah Elizabeth 58
Daniel Wells 75
Sidney Smith 59
Samuel Mills 52
Sarah 52
Sophia Maria 52
Sarah Ann 53
Sarah Pynchon 55
S. Maria 56
S. Gertrude 57
Samuel 12
Samuel, 3rd 12
Sarah 13
Samuel, 4th 13
Submit 13
Thomas 43, 29
Tirza 30
Thankful 19
Thankful 12
Thankful 14
Wesley D. 113, 112
William 113
Walter A. 111
Walter E. 111
William 43, 41
William 39
Viola Gertrude 38
William 25
Warren S. 77
Walter Harris 80
Walter 68
William Cullen Henry 72
William 36
Wendell Winfield 92
William 86
Virginia Lillian 97
Warren 43
William 64
William 11, 13
William, Jr. 12
Waitstill 12
May 64
William Merrill 52
William 46
Smith, Eliza 124
Esther 39
Harmon 99
James 99
Katherine Irene 99
Marion Jane 99
Frances Jane 88
Robert Newton 88
Sprague, Clarence 98
Madeline Marion 98
Sprague, Don Irwin 98
Spencer, Daniel 124
Spring, Irene 75, 100
Snow, Edwin 37
Stamford, Ebenezer 48
Stebbens, Ellen Wells 82
Mabel Barney 82
Harriet Cornelia 82
Roland 66, 82
Stebbins, Mary 33, 17
Zebediah 19
Joseph 33
Steffins, Margaret 85
Stetson, George D. 88
Margaret Wilson 88
Strickland, Ruth 30

Stuart, Jennie 50, 63

Teachout, Catherine 78
Taylor, Gen. Zachary 49, 60
Tyler, Polly 41
Dwight Ripley 134
Thayer, Ruth T. 80
Thompson, Matilda C. 100
Lillian 92, 77
Thomas, Sophia P. 38

Van Ness, Jane 83
Vinage, Earl 90

Wait, Eva 129
Maria Hannah 54, 68
Wahanka, Amelia Madeline.....131
Ward, Eleanor 52, 67
John S. 52, 67
Charles 70
Warner, Ebenezer 12
Weld, Daniel 12
Anna 13
Mary 12
Wells, Alfred W.....57, 76, 58, 46
Etta M. 76, 58
El. Joshua 58,114
Agrippa 21, 30
Abner 30
Ebenezer 30
Levi 30
Mary 30
Mehitable 30
Nimsi 30
Myra 30
Jonathan 30
Rufus 30
Turza 30
College 63
Clara Elizabeth 58
Sarah 58
Sarah Elizabeth 58
Lucy B. 55
Charles 47
William 47
Weston, Harriet 52, 65
Wakefield, Martha 58
Wilson, Harriet 53
A. 36
Helen 36

Williams, Horace D. 48
Wilson, Mary A. 55
Wheeler, Charles A. 57
Louisa 66
Bridget 52
Clarissa 52
Sophia 52
Solomon 52
Robert 40, 52
Woods, Henry W. 56
Whitney, Annie Elizabeth 55
Roselvina 71, 55, 131
Florence Orilla 95
Dorothy 81
Annie E. 71, 131
Ann Wood 71
David 71
Edward 81
Gertrude 66, 81
Ira L. 95, 82
Wood, Henry 72
Wells, Lucy 69
Wing, Albert L. 67
West, Clara 84, 104
Wheaton, Harvey H. 39
Wetherell, Sarah 24
Woodbridge, Rev. Timothy 17
Wright, Elnor Garafilla 60
Wilmot, Eleanor 126
Wright, Amy Grace 91
Wise, Dorothy Ann 91
Wiles, Pauline Myrtle 92, 97
Weymouth, Clinton W. 94
Wilcox, Mabel 107
Wilkins, Mrs. 110
Weiis, Joshua 121
Washburn, Charles 124
Josiah, ...124
Jonathan 124

William 124
Unwin, Rachel Eva 98
Russell 98
Upton, Sarah 100

Younglove, Joseph 12
Young, John Francis 97

Zulch, Amy 86, 105